

A2094

Part of Lot-1-Sec.8-T.36-R.7-E-Wis.

Scale - 1-Inch = 100 Ft.

MAP **A2094**
 DATE FILED... **APR 22 2008**.....
 BY **JAB**
 DESCRIPTION FILED.....
 ONEIDA CO. SURVEYOR'S OFFICE

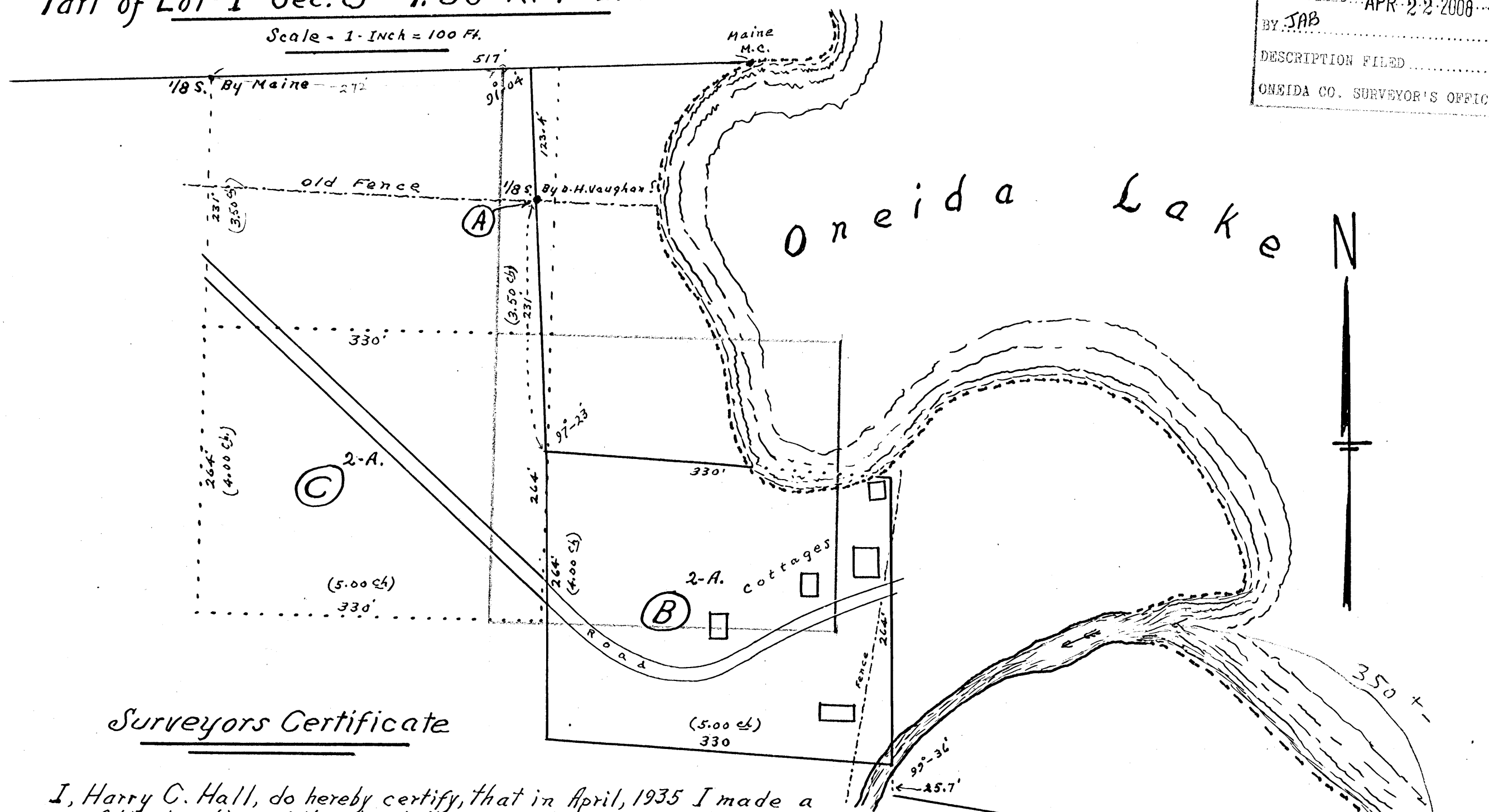

Surveyors Certificate

I, Harry C. Hall, do hereby certify, that in April, 1935 I made a survey of the location of the description for a deed as surveyed by County Surveyor D.H. Vaughan prior to April-1st-1922 as stated in warranty deed Recorded in Vol. 91 of deeds, page 11, and Vol. 90 page 143 - (See mutual agreement in the former deed regarding the survey of location.) That (A) represents the location of the (1/8 Sec. Cor.) used by Vaughan in his survey. (See photo of B.T. stump for 1/8 Sec. Cor. attached). That (B) represents approximately the two acres as staked out and sold to Carl Johnson April, 1st-1922. That (C) represents the location of same two acres as surveyed by County Surveyor, Vernon, Maine. That the ties in the above survey are the Original Govt. Meander Corner on south shore of Oneida Lake between Secs. 8 & 9, D.H. Vaughans 1/8 Sec. Cor. and Vernon Mains 1/8 Sec. Cor. all as shown on above map. That the above correctly represents my survey.

Harry C. Hall
 surveyor

Sec. 8

Sec. 9

Govt's 1/8 S.

A2094

A2094