

A21

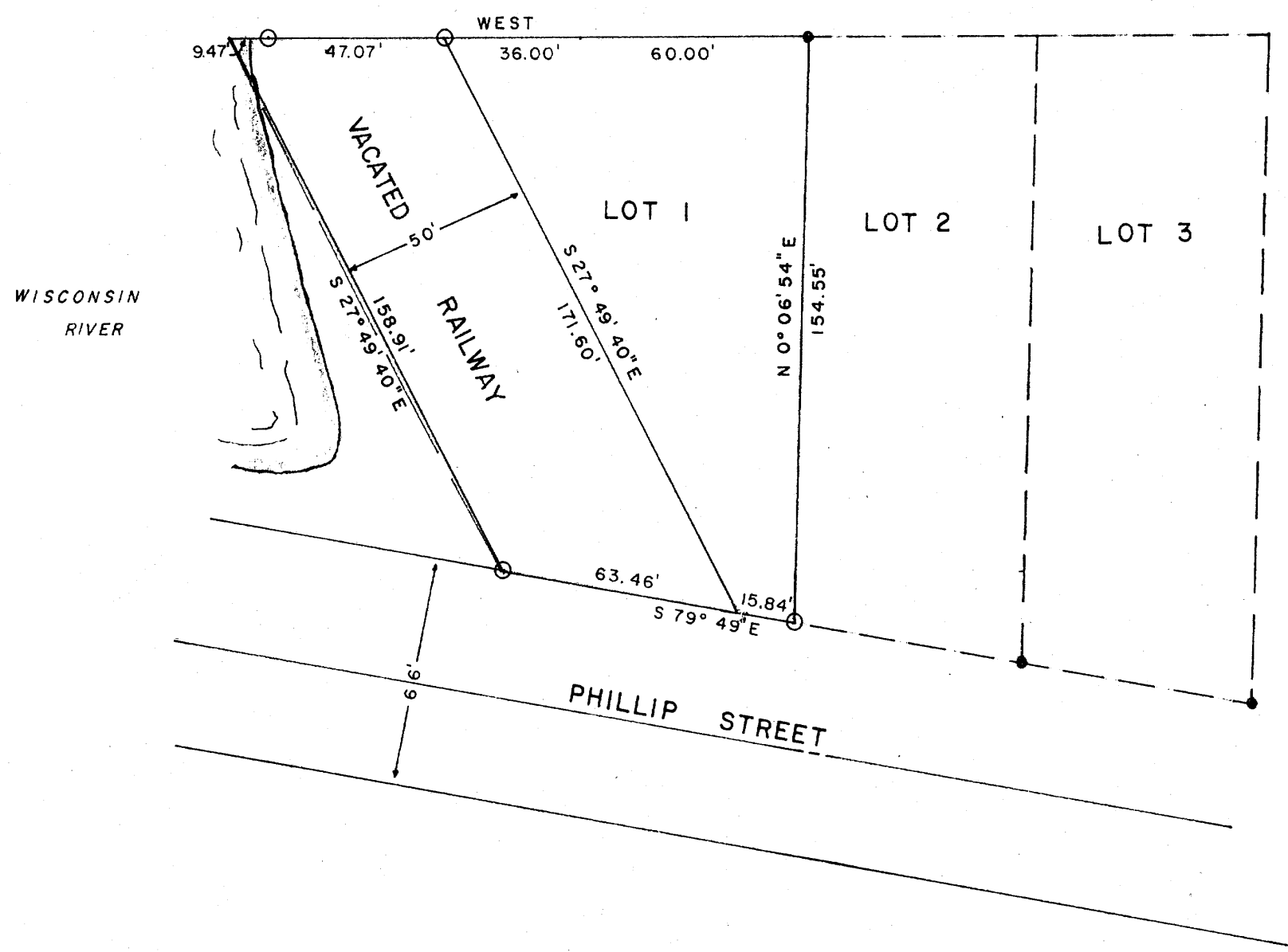

I hereby certify that under the direction of Mr. Raymond Towne I have surveyed the above lands and that the above map is a true and correct representation thereof to the best of my knowledge and belief.

William E. Bandow 94-77
 William E. Bandow Date

LOT 1, BLOCK 1, RHINELANDER PAPER CO 2nd ADDITION.

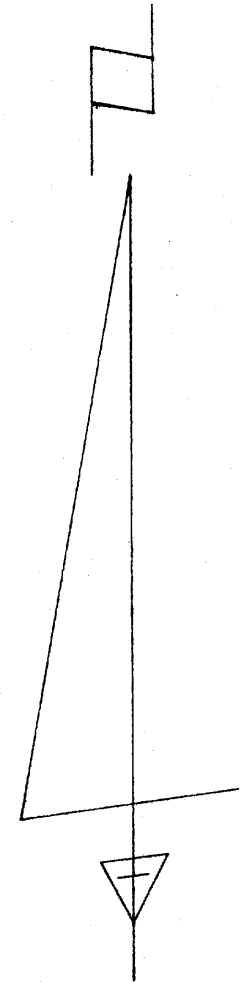

RECEIVED & FILED # 42-1
 Oneida County Surveyor's Office
 Date. FEB. 10. 1986
 By *MTH*
 OCS Area #.....

RECEIVED & FILED # 40-4
 Oneida County Surveyor's Office
 Date. *2 June 78*
 By *D. M. Winat*
 OCS Area #.....

- FOUND IRON PIPE
- IRON SET THIS SURVEY

REVISIONS		
NO	DATE	BY
1		
2		

RAYMOND TOWNE
 528 W. PHILLIP ST., RHINELANDER, WIS. 54501