

part of GOV'T. LOT 4,
SECTION 23,
TOWNSHIP 37 NORTH,
RANGE 8 EAST

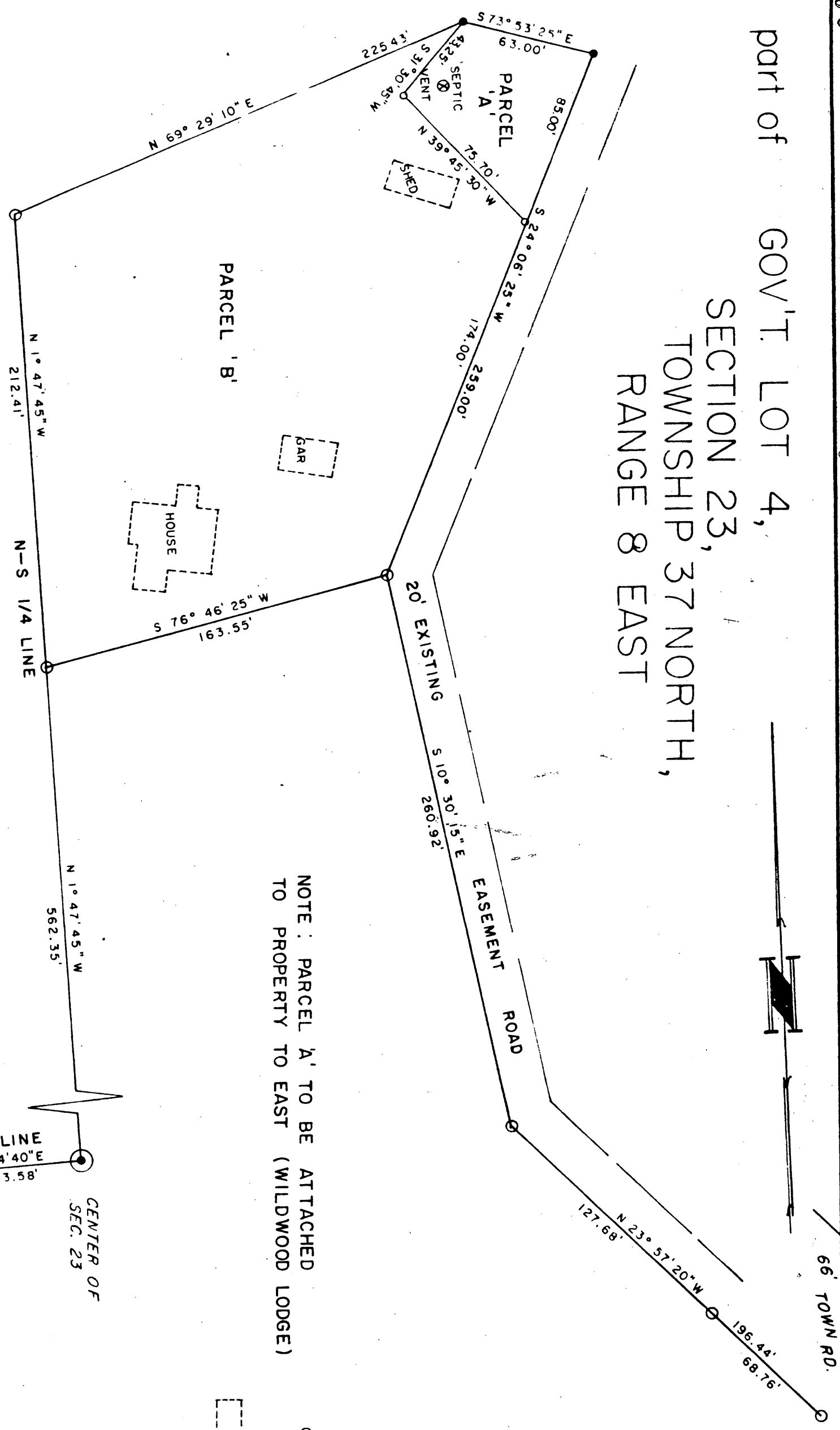

66' TOWN RD.



NOTE : PARCEL 'A' TO BE ATTACHED
TO PROPERTY TO EAST (WILDWOOD LODGE)

LEGEND

- SET IRON PIPE 1" X 30"
- FOUND IRON PIPE
- EXISTING BUILDING

CENTER OF
SEC. 23
E-W 1/4 LINE
N 87° 04' 40" E
2763.58'

WEST 1/4 COR. SEC. 23



MAP # **4049** 82100
DATE FILED **MAY 09 2008**
BY: **SAB**
DESCRIPTION FILED
ONEIDA CO. SURVEYOR'S OFFICE

GENISOT & ASSOCIATES INC. 1512 EAGLE ST. RHINELANDER, WIS. 54501		DRAWN BY M. J	
SCALE: 1" = 50'	APPROVED BY:	REVIS	
DATE: 11/26/1979	RAY WARNER		
ROUTE 1 WILDWOOD LODGE RHINELANDER, WIS.	DRAWING NUMBER 7010		