

Part of
 GOV'T. LOT 1
 SECTION 35
 T 36 N, R 6 E
 Oneida County, Wis.

Scale 1" = 100'
 January, 1963

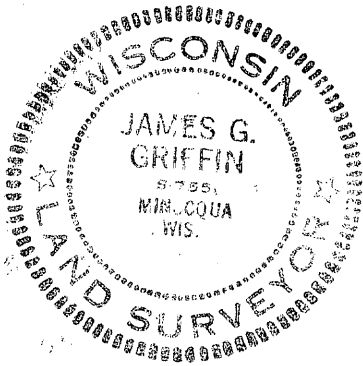

Northwoods Surveyors
James G. Griffin
 Land Surveyor

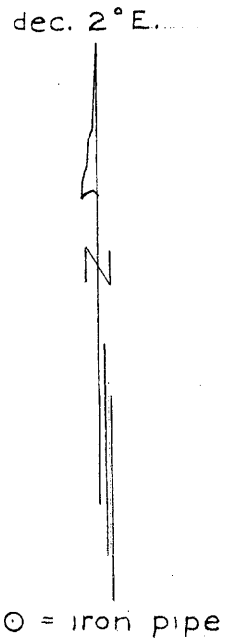
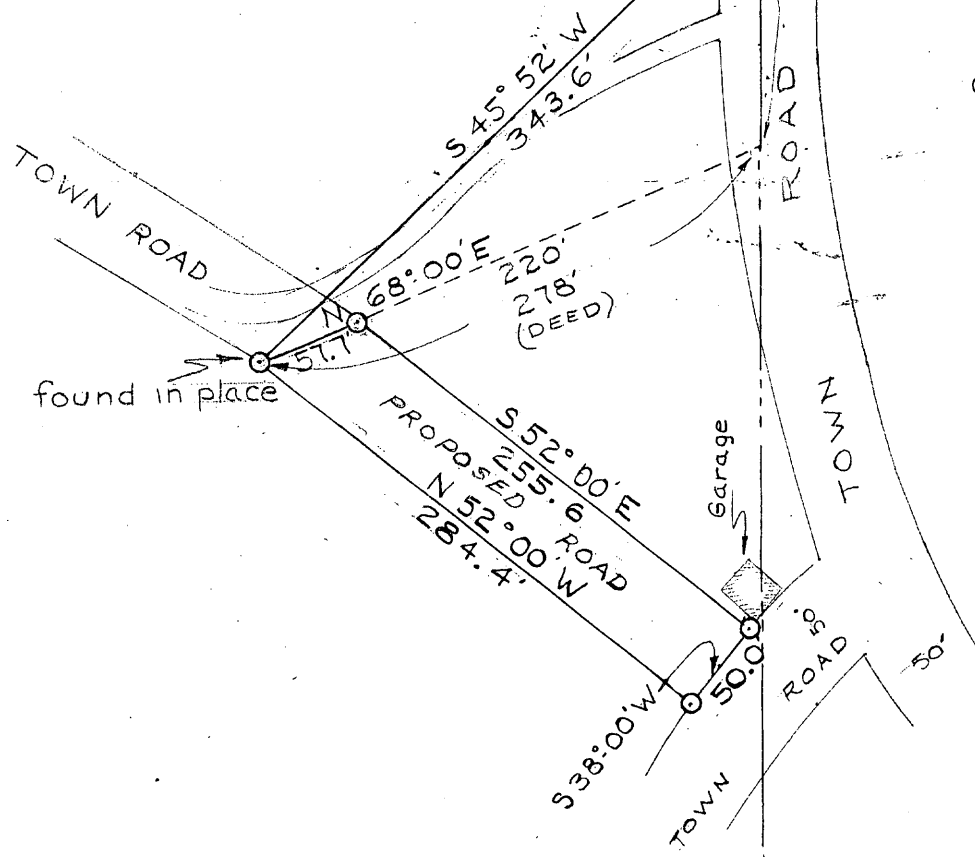

A strip of land 50 feet in width for purposes of a public road through that parcel of land described in Volume 199 of Deeds on Page 415 in Gov't. Lot 1, Section 35, T 36 N, R 6 E, Oneida County, Wisconsin, more particularly described as follows:

Commencing at the northeast corner of Section 35, marked by an iron pipe in the Town Road witnessed by an 18" Norway Pine bearing N. 47° E., 64.0 feet; thence S. 0°-48' W., 529.5 feet and S. 45°-52' W., 343.6 feet to the place of beginning, marked by an iron pipe at the end of the existing Town Road.

Thence N. 68°-00' E., 57.7 feet along the existing town road to an iron pipe; thence S. 52°-00' E., 255.6 feet to an iron pipe; thence S. 38°-00' W., 50.0 feet along the existing town road; thence N. 52°-00' W., 284.4 feet to the place of beginning.

Said strip of land contains 0.3 acres.

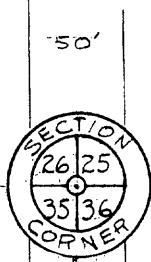

18" N. Pine
 N. 47° E., 64.0'

S. 0°-48' W.
 529.5'

660' (DEED)

NMOT

approximate Section Line

MAP # A2102
 DATE FILED MAY 20 2008
 BY JAB
 DESCRIPTION FILED
 ONEIDA CO. SURVEYOR'S OFFICE