

The North Line of  
**MORGAN OAKS**  
**CONDOMINIUMS**  
**PHASE I**  
 Being part of the  
**SE1/4 of the NW1/4**  
**SECTION 10, T39N, R6E**

Town of Minocqua  
 Oneida County, Wisconsin

MAP #A 2103  
 DATE FILED... **MAY 20 2008** ...  
 BY: **JAB**  
 DESCRIPTION FILED .....  
 ONEIDA CO. SURVEYOR'S OFFICE

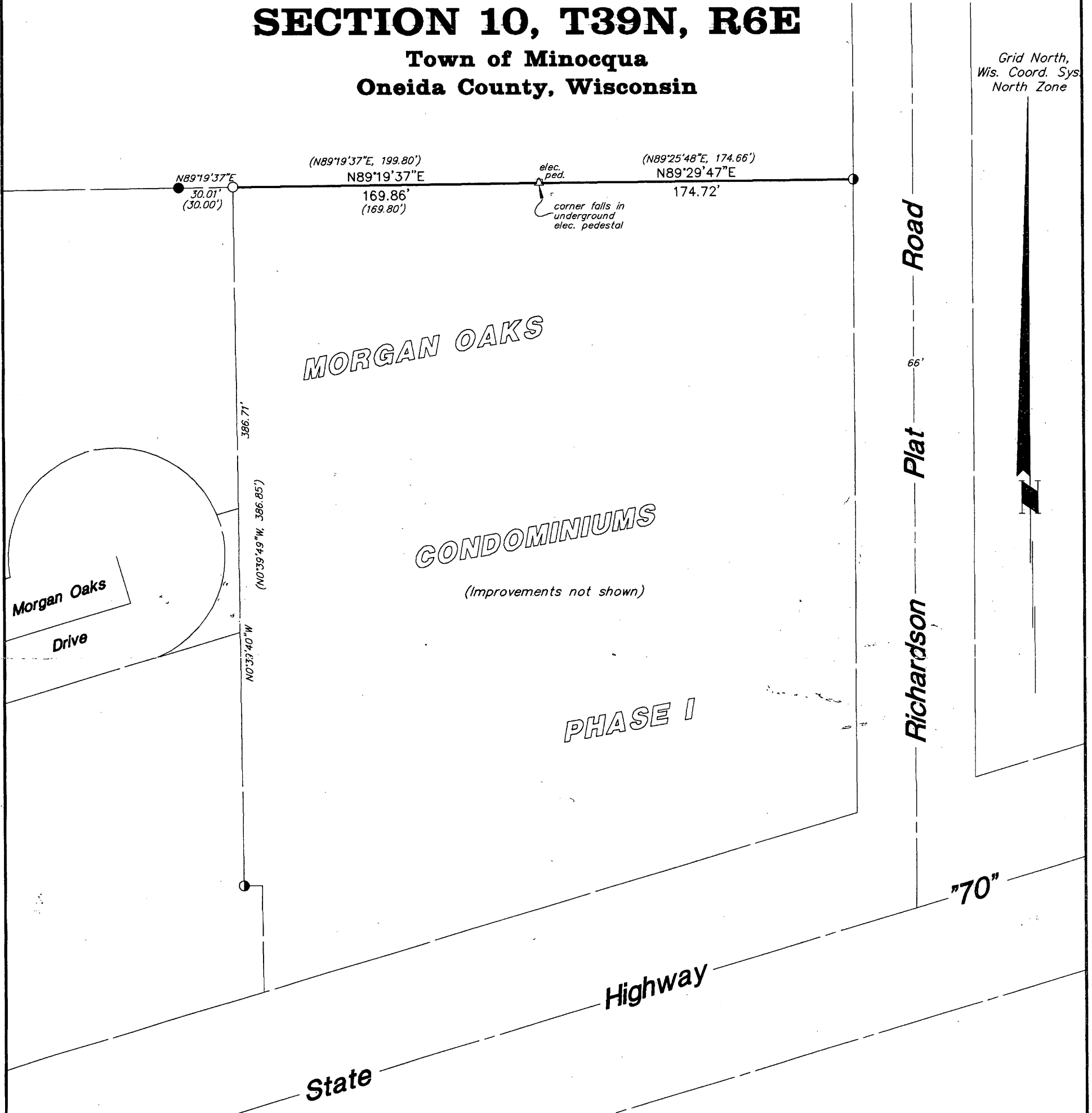

Grid North,  
 Wis. Coord. Sys.  
 North Zone

Morgan Oaks  
 Drive

MORGAN OAKS  
 CONDOMINIUMS  
 (Improvements not shown)

PHASE I

Richardson  
 Plat  
 Road

State  
 Highway

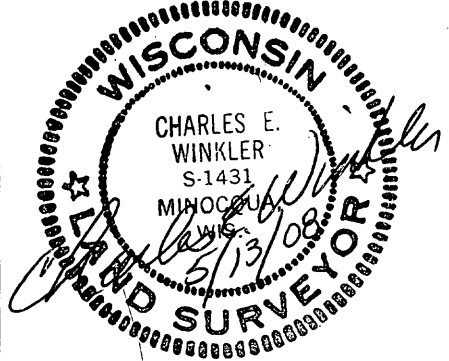

I hereby certify to the present owner(s) and/or purchaser(s) of the property included in this survey, and to those who mortgage or guarantee title for the present owner(s) or purchaser(s) within one year from the date hereof, that this survey was performed in accordance with acceptable professional standards; that the survey data shown hereon is, to the best of my knowledge, information and belief, a true and accurate representation thereof; that any legal descriptions conforming to this survey have been provided on separate sheets; and that this survey was performed by order of Barbara Huntley, President, Morgan Oaks Property Association, Inc.

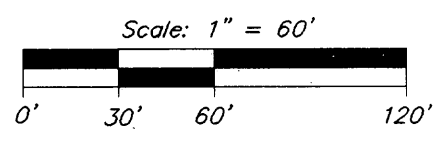

- = 1-1/4" iron pipe found
- ⊙ = 1" iron pipe found
- = spindle set in pavement
- △ = computed point, not monumented location using Plat of Morgan Oaks Condominiums
- ( ) = previously recorded

**Foltz and Associates, Inc.**

Surveyors	Engineers
8612 Highway 51 North, Minocqua, Wisconsin 54548	
(715) 356-9485	fax (715) 356-1841