

LOCATED IN PART OF THE SW 1/4 OF THE SE 1/4, SECTION 12,
T36N, R7E, TOWN OF WOODBORO, ONEIDA COUNTY, WI.

NOTE:

THE CLIENT HAS WAIVED THAT PART OF THE WISCONSIN ADMINISTRATIVE CODE A-E 7.04,
WHICH REQUIRES THAT A LEGAL DESCRIPTION COMMENCING AT A CORNER ESTABLISHED BY THE
UNITED STATES PUBLIC LAND SURVEY BE INCLUDED AS PART OF THIS SURVEY

LEGEND:

- FOUND 1 1/4" IRON PIPE
- FOUND 1 1/2" IRON PIPE
- FOUND 1" IRON PIPE
- SET 1" X 18" IRON PIPE
- △ SET 3" DURA NAIL

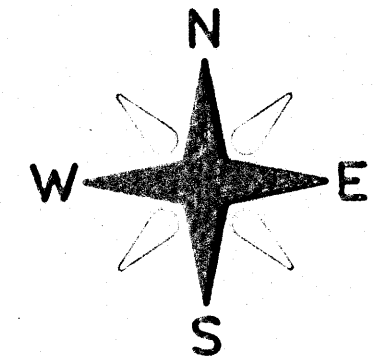

BEARINGS ASSUMED

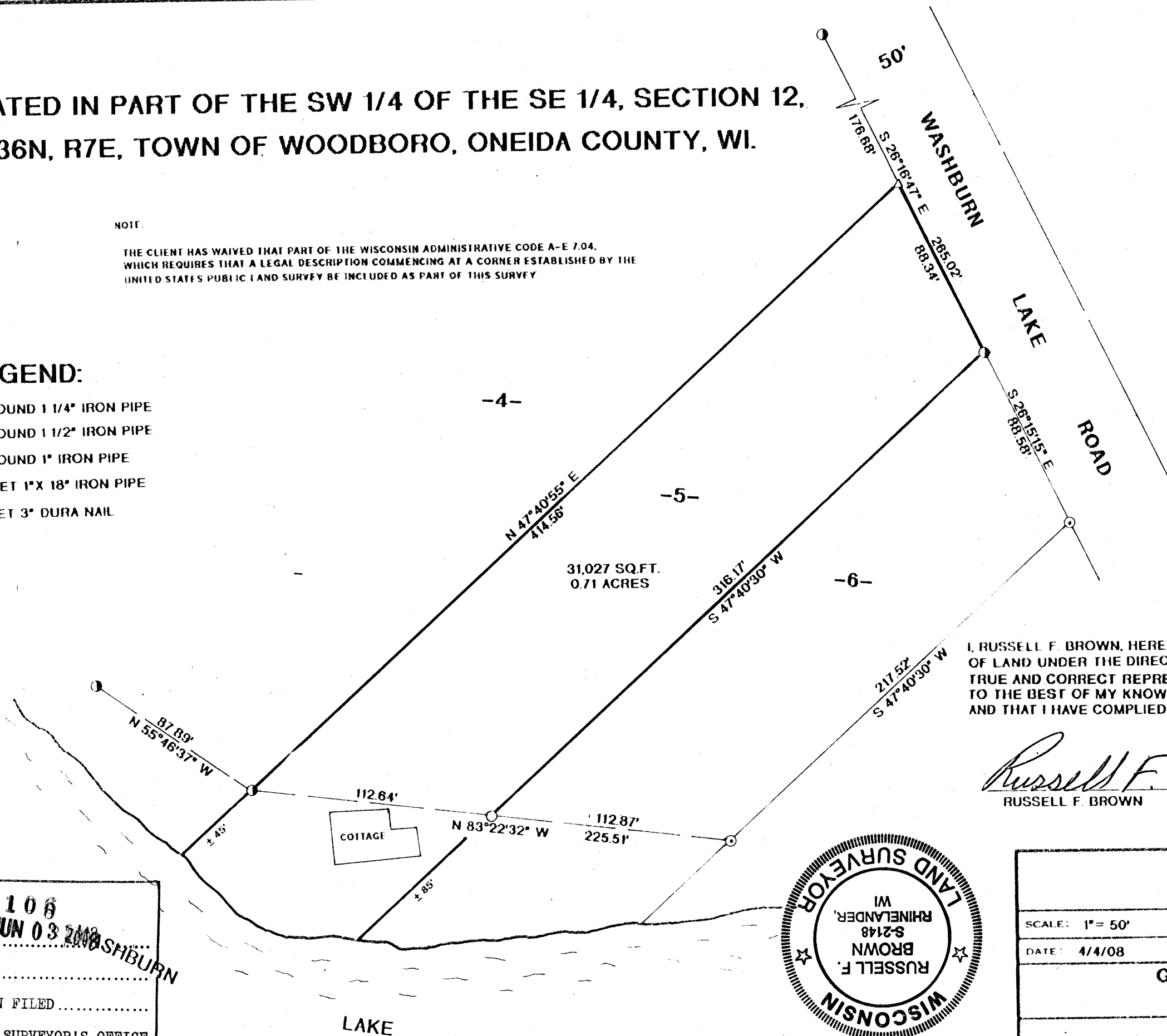

I, RUSSELL F. BROWN, HEREBY CERTIFY THAT I HAVE SURVEYED THE ABOVE PARCEL
OF LAND UNDER THE DIRECTION OF MR. KENDALL KARPFF AND THAT THIS MAP IS A
TRUE AND CORRECT REPRESENTATION OF THE LANDS SURVEYED
TO THE BEST OF MY KNOWLEDGE AND BELIEF;
AND THAT I HAVE COMPLIED WITH AE 7 OF THE WISCONSIN ADMINISTRATIVE CODE.

Russell F. Brown 4/23/08
RUSSELL F. BROWN DATE



SURVEY FOR KENDALL KARPFF		
SCALE: 1" = 50'	APPROVED BY:	DRAWN BY: JB
DATE: 4/4/08		REVISED:
GENISOT & ASSOCIATES, INC. RHINELANDER, WISCONSIN		
		DRAWING NUMBER 11047

MAP # **02106**
 DATE FILED **JUN 03 2008**
 BY **JAB**
 DESCRIPTION FILED
 ONEIDA CO. SURVEYOR'S OFFICE