

**Lot 35, Block 5**  
**Plat of Bo-Di-Lac**  
 Located in  
**Gov't. Lots 5 & 6**  
**Section 7**  
**T 39 N, R 5 E**  
 Township of Minocqua  
 Oneida County, Wisconsin

BEARINGS ARE BASED ON THE NORTH LINE OF LOT 38, BLOCK 5 OF BO-DI-LAC PLAT AS SHOWN ON CERTIFIED SURVEY MAP #1495.

NOTE: BUILDING NOT LOCATED ON THIS SURVEY.

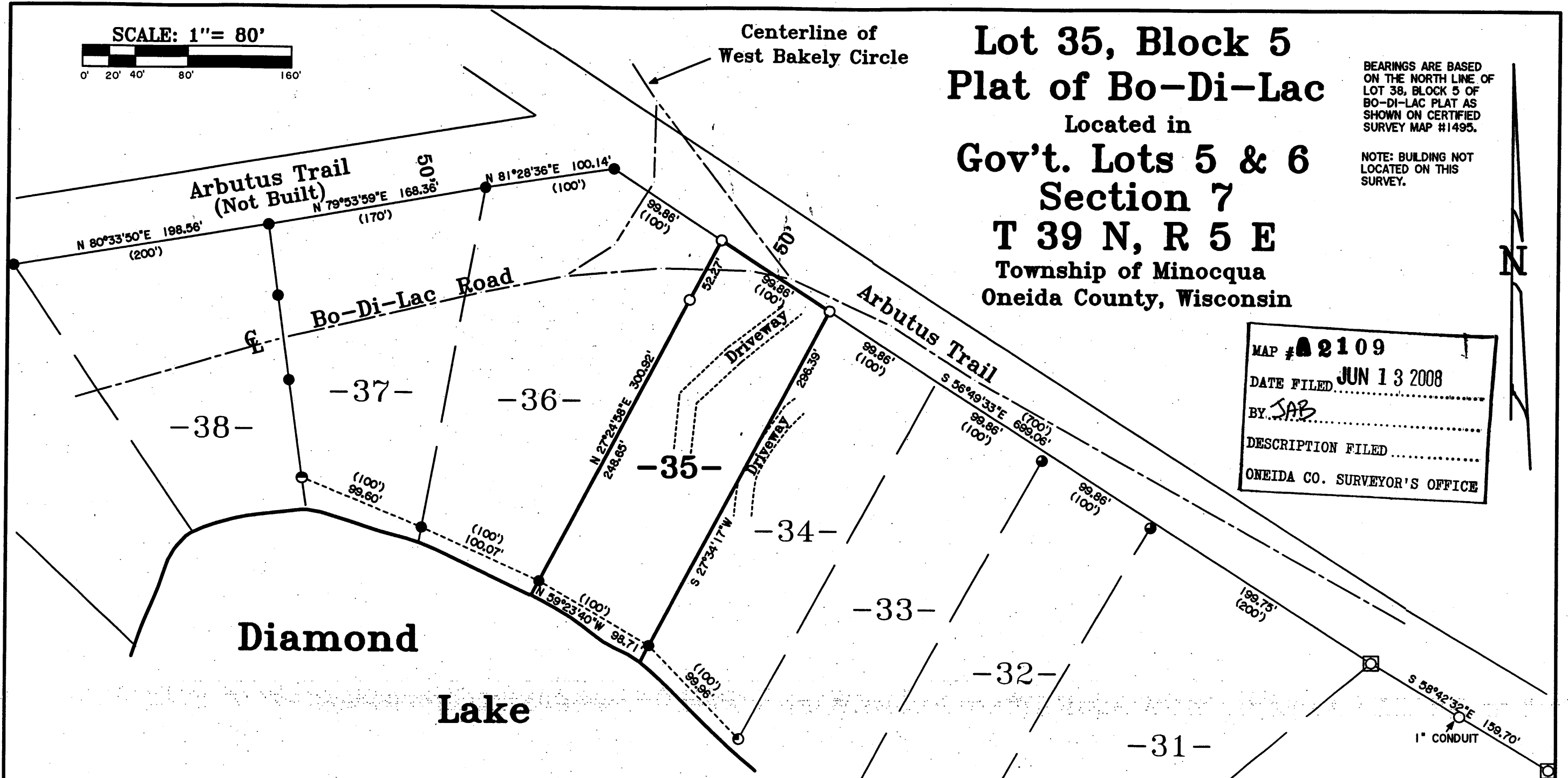

MAP # **A 2109**  
 DATE FILED **JUN 13 2008**  
 BY **SAB**  
 DESCRIPTION FILED .....  
 ONEIDA CO. SURVEYOR'S OFFICE

**Diamond Lake**

**-Legend-**

- 1" IRON PIPE FOUND IN PLACE
- ◻ 3/4" IRON PIPE WITH METAL NAME PLATE FOUND
- 3/4" IRON ROD FOUND IN PLACE
- 1-1/4" IRON PIPE FOUND IN PLACE
- 1/2" IRON PIPE FOUND IN PLACE
- 1" IRON PIPE SET
- △ COMPUTED POSITION
- ( ) BEARING AND DISTANCE OF RECORD

**SURVEYOR'S CERTIFICATE**

I HEREBY CERTIFY THAT I HAVE SURVEYED AND MAPPED THE LANDS SHOWN HEREON AND THAT, TO THE BEST OF MY KNOWLEDGE AND BELIEF, THIS SURVEY AND MAP IS A TRUE AND CORRECT REPRESENTATION THEREOF, AND THAT I HAVE COMPLIED WITH THE APPLICABLE REQUIREMENTS OF CHAPTER A-E 7 OF THE WISCONSIN ADMINISTRATIVE CODE, MINIMUM STANDARDS FOR PROPERTY SURVEYS. DATED THIS 30TH DAY OF APRIL, 2008

*Michael E. Weber*  
 MICHAEL E. WEBER, RLS #2070

Survey For  
**Tony Pettinato**  
 8298 Northern Road  
 Minocqua, WI 54548

SCALE 1"=80' DATE 04-30-2008 DWN. BY. J.L.W.

Drawing No. **E3307**

**Eagle Landmark Surveying, Inc.**  
 5035 Hwy. 70 West, Eagle River, WI 54521  
 P & F (715)479-9610 eaglelandmark@verizon.net