

Being a Part of the  
**NE1/4-NE1/4**  
 and a Part of the  
**SE1/4-NE1/4**  
**Section 34**  
**T 39 N, R 9 E**  
 Township of Sugar Camp  
 Oneida County, Wisconsin

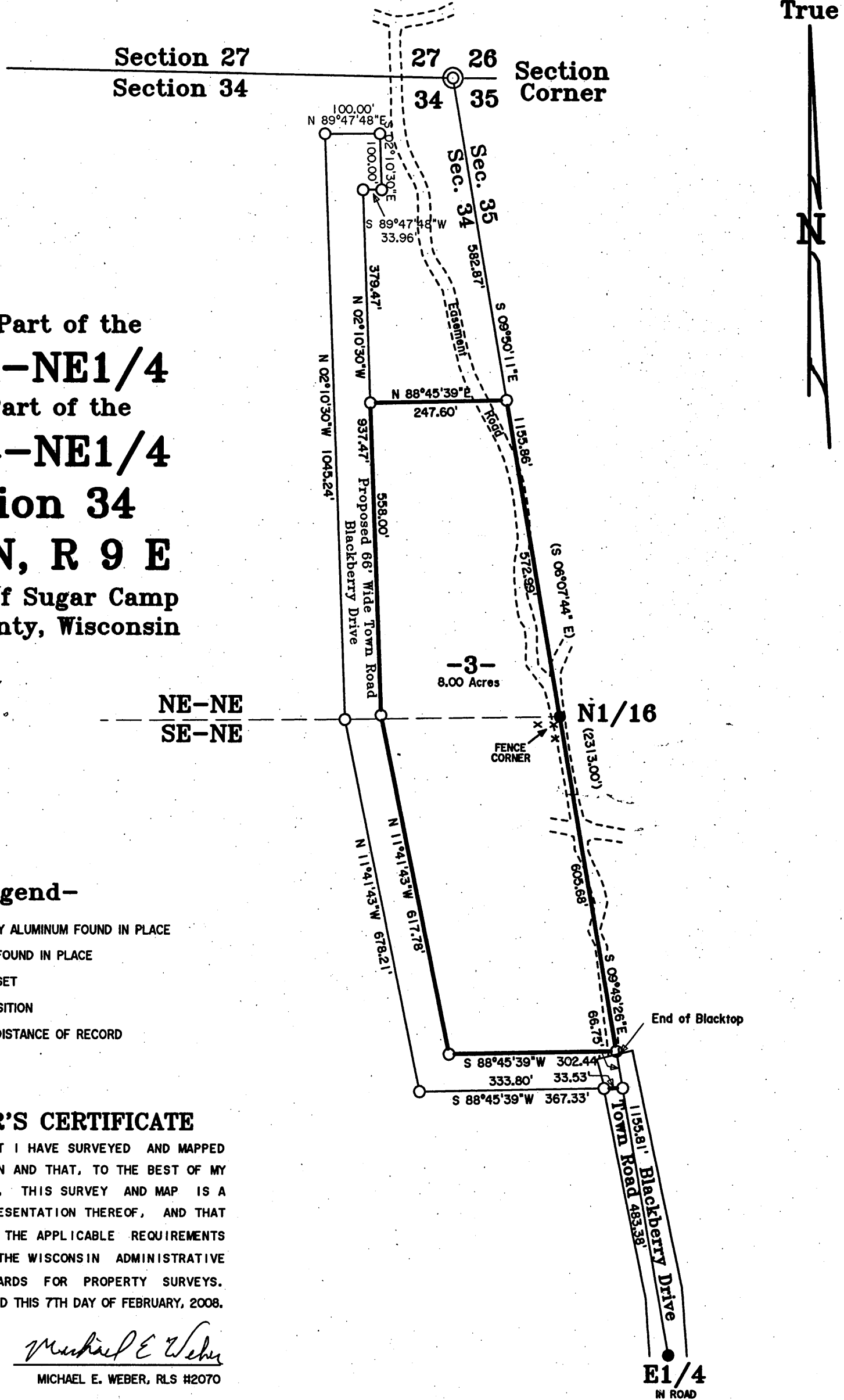

**-Legend-**

- ⊙ ONEIDA COUNTY ALUMINUM FOUND IN PLACE
- 1" IRON PIPE FOUND IN PLACE
- 1" IRON PIPE SET
- △ COMPUTED POSITION
- ( ) BEARING AND DISTANCE OF RECORD

**SURVEYOR'S CERTIFICATE**

I HEREBY CERTIFY THAT I HAVE SURVEYED AND MAPPED THE LANDS SHOWN HEREON AND THAT, TO THE BEST OF MY KNOWLEDGE AND BELIEF, THIS SURVEY AND MAP IS A TRUE AND CORRECT REPRESENTATION THEREOF, AND THAT I HAVE COMPLIED WITH THE APPLICABLE REQUIREMENTS OF CHAPTER A-E 7 OF THE WISCONSIN ADMINISTRATIVE CODE, MINIMUM STANDARDS FOR PROPERTY SURVEYS. DATED THIS 7TH DAY OF FEBRUARY, 2008.

*Michael E. Weber*  
 MICHAEL E. WEBER, RLS #2070



Survey For  
**Scott Holewinski**  
 7729 Channel Road  
 Eagle River, WI 54521

SCALE 1"=200' DATE 2-07-2008 OWN. BY. S.M.W.

Drawing No. **Eagle Landmark Surveying, Inc.**  
**E3210-3** 5035 Hwy. 70 West, Eagle River, WI 54521  
 P & F (715)479-9610 eaglelandmark@verizon.net

MAP # **A 2110**  
 DATE FILED **JUN. 13. 2008**  
 BY **SAB**  
 DESCRIPTION FILED  
 ONEIDA CO. SURVEYOR'S OFFICE