

Being a Part of the
NE1/4-NE1/4
 and a Part of the
SE1/4-NE1/4
Section 34
T 39 N, R 9 E
 Township of Sugar Camp
 Oneida County, Wisconsin

Section 27
 Section 34

27 26
 34 35 Section Corner

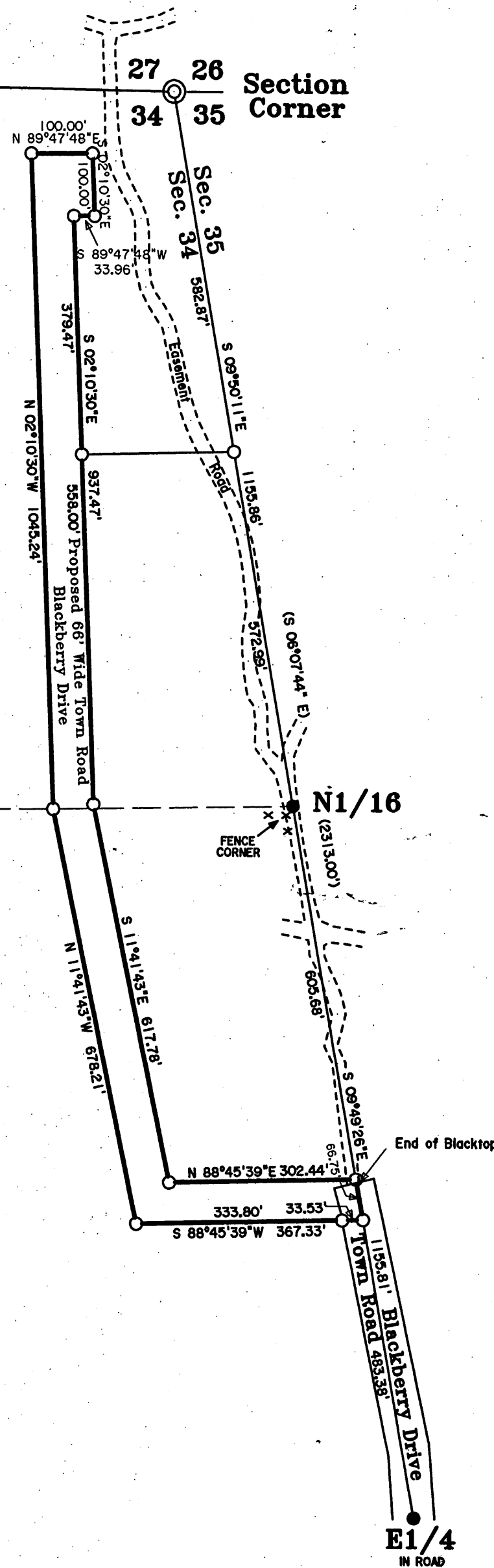

-Legend-

- ⊙ ONEIDA COUNTY ALUMINUM FOUND IN PLACE
- 1" IRON PIPE FOUND IN PLACE
- 1" IRON PIPE SET
- △ COMPUTED POSITION
- () BEARING AND DISTANCE OF RECORD

SURVEYOR'S CERTIFICATE

I HEREBY CERTIFY THAT I HAVE SURVEYED AND MAPPED THE LANDS SHOWN HEREON AND THAT, TO THE BEST OF MY KNOWLEDGE AND BELIEF, THIS SURVEY AND MAP IS A TRUE AND CORRECT REPRESENTATION THEREOF, AND THAT I HAVE COMPLIED WITH THE APPLICABLE REQUIREMENTS OF CHAPTER A-E 7 OF THE WISCONSIN ADMINISTRATIVE CODE, MINIMUM STANDARDS FOR PROPERTY SURVEYS. DATED THIS 7TH DAY OF FEBRUARY, 2008.

Michael E. Weber
 MICHAEL E. WEBER, RLS H2070



Survey For
Scott Holewinski
 7729 Channel Road
 Eagle River, WI 54521

SCALE 1"=200' DATE 2-07-2008 DWN. BY. S.M.W.

Drawing No. **E3210-RD** Eagle Landmark Surveying, Inc.
 5035 Hwy. 70 West, Eagle River, WI 54521
 P & F (715)479-9610 eaglelandmark@verizon.net

MAP # **2111**
 DATE FILED **JUN 13 2008**
 BY **JAB**
 DESCRIPTION FILED
 ONEIDA CO. SURVEYOR'S OFFICE