

Lot 2
of the County Plat of
Grand-Isle-Di-Lac
Being a Part of
Sections 7 & 8
T 39 N, R 5 E
Township of Minocqua
Oneida County, Wisconsin

Grid North

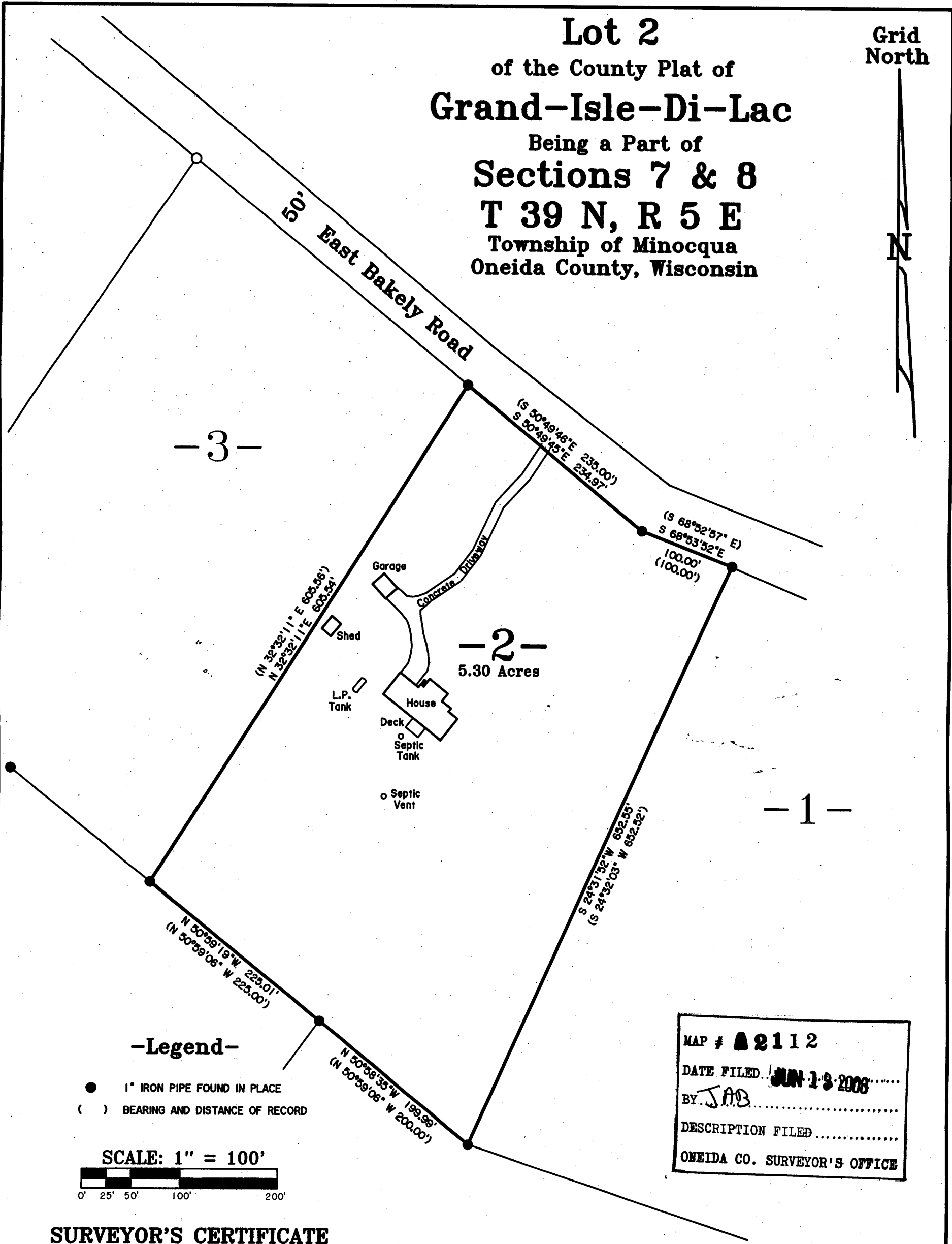

-3-

-2-
5.30 Acres

-1-

-Legend-

- 1" IRON PIPE FOUND IN PLACE
- () BEARING AND DISTANCE OF RECORD

SCALE: 1" = 100'

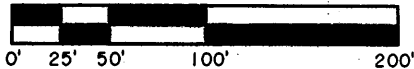

MAP # **A 2112**
DATE FILED **SUN 13 2008**
BY **JAB**
DESCRIPTION FILED
ONEIDA CO. SURVEYOR'S OFFICE

SURVEYOR'S CERTIFICATE

" I HEREBY CERTIFY THAT I HAVE SURVEYED AND MAPPED THE LANDS SHOWN HEREON AND THAT, TO THE BEST OF MY KNOWLEDGE AND BELIEF, THIS SURVEY AND MAP IS A TRUE AND CORRECT REPRESENTATION THEREOF, AND THAT I HAVE COMPLIED WITH THE APPLICABLE REQUIREMENTS OF CHAPTER A-E 7 OF THE WISCONSIN ADMINISTRATIVE CODE, MINIMUM STANDARDS FOR PROPERTY SURVEYS. DATED THIS 5TH DAY OF MAY, 2008.

Michael E. Weber
MICHAEL E. WEBER, R.L.S. #2070



Survey For
Fred & Carol Wolick
2498 N. 42nd Road
Sheridan, IL 60551

SCALE 1" = 100' DATE 05-05-2008 DWN. BY. J.L.W.
Drawing No. **E3309** **Eagle Landmark Surveying, Inc.**
5035 Hwy. 70 West, Eagle River, WI 54521
P & F (715)479-9610 eaglelandmark@verizon.net