

MAP # **A 2113**  
 DATE FILED **JUN 13 2008**  
 BY **SAB**  
 DESCRIPTION FILED  
 ONEIDA CO. SURVEYOR'S OFFICE

BEARINGS ARE TAKEN  
 OFF PREVIOUS SURVEY  
 DONE BY NORTHWOODS  
 SURVEYING, ONEIDA  
 COUNTY FILING HC232.

Being a Part of  
**Gov't. Lot 2**  
**Section 21**  
**T 39 N, R 9 E**  
 Township of Sugar Camp  
 Oneida County, Wisconsin

**-SURVEY CERTIFICATE AND WAIVER-**

Pursuant to Chapter A-E 7 of the Wisconsin Administrative Code, Eagle Landmark Surveying, Inc. is required to meet certain Minimum Standards for Property Surveys as specified in Sections 7.01 through 7.07 of this code. Our client has agreed to exclude certain surveying work from these requirements as allowed in Chapter A-E 7.01 (2).

The requirements of Chapter A-E 7 of the Wisconsin Administrative Code's Minimum Standards for Property Surveys which have been waived are listed below:

- Field measurements and angles as described in (A-E 7.06).
- Legal description prepared for this property (A-E 7.04).
- Monuments marking all property corners (A-E 7.03 & 7.07).
- Tie to a Public Land Survey System Corner (A-E 7.04).

I hereby certify, that to the best of my knowledge and belief, I have complied with the remaining requirements of Chapter A-E 7 of the Wisconsin Administrative Code, Minimum Standards for Property Surveys.

DATED THIS 10TH DAY OF APRIL, 2008.

*Michael E. Weber*

MICHAEL E. WEBER, RLS #2070

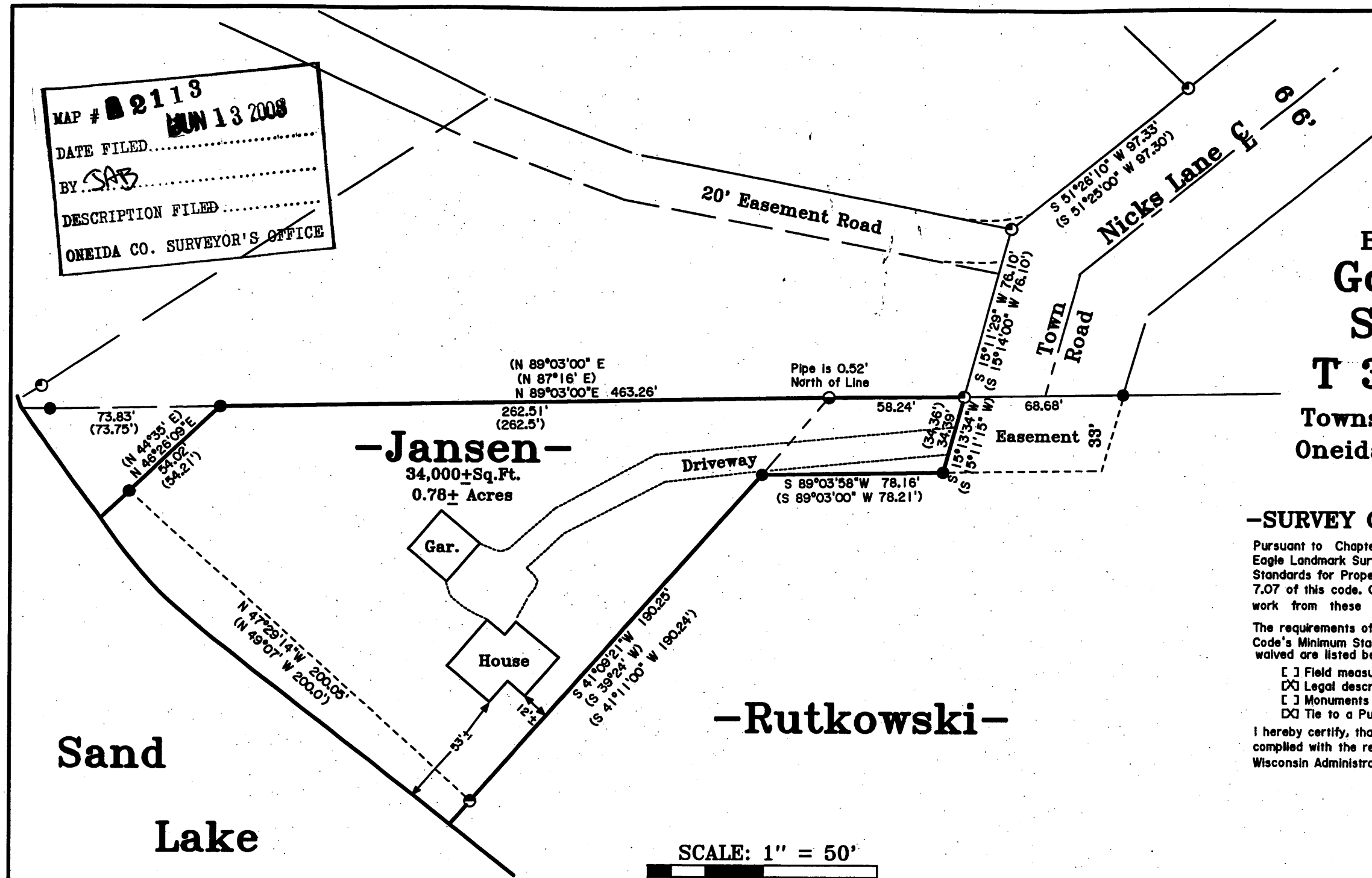

**Sand Lake**

**Shoreline Setback Note:**  
 A Lakebed/Wetland Determination Was Not Made During This Survey. The Zoning Office And/Or DNR Should Be Contacted To Verify Any Building Setback Lines.

SCALE: 1" = 50'

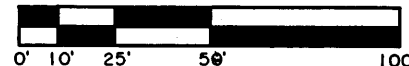

**-Legend-**

- 1" IRON PIPE FOUND IN PLACE
- 1-1/4" IRON PIPE FOUND IN PLACE
- ⊙ 1-1/2" IRON PIPE FOUND IN PLACE
- ⦿ 2" IRON PIPE FOUND IN PLACE
- △ COMPUTED POSITION
- ( ) BEARING AND DISTANCE OF RECORD

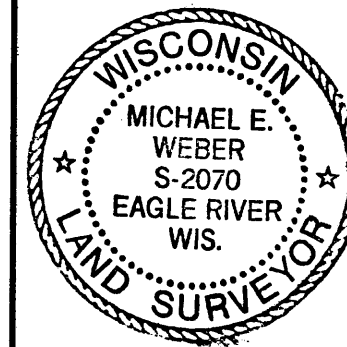

Survey For  
**Gail & Cory Jansen**  
 N 13007 State Road 35  
 Tempealeau, WI 54661

SCALE 1" = 50' DATE 04-10-2008 DWN. BY J.L.W.

DWG. NO. **E1205-1** Eagle Landmark Surveying, Inc.  
 EAGLE RIVER, WI