

Being a Part of
Lot 2 of Certified Survey Map #002067
 Being Located in the
SW1/4-SW1/4
Section 14, T 38 N, R 11 E
 Township of Three Lakes
 Oneida County, Wisconsin

BEARINGS ARE BASED ON
 CSM 0002067.

LEGAL DESCRIPTION FOR
 EASEMENT ROAD IS
 PROVIDED ON ANOTHER
 PAGE.

MAP # **2114**
 DATE FILED **JUN. 13. 2008**
 BY **JAB**
 DESCRIPTION FILED
 ONEIDA CO. SURVEYOR'S OFFICE

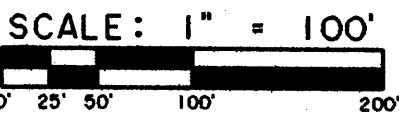

NOTE: This Survey is made to show and describe a new Easement Lane to replace an existing 20 foot wide Easement as recorded in Previous deeds of record Over Lot 2 of Certified Survey Map H002067.

-Legend-

- ⊙ G.L.O. CONCRETE MONUMENT-BRASS CAP
- 1-1/2" IRON PIPE AS SHOWN ON CSM
- 1" IRON PIPE AS SHOWN ON CSM
- 1/2" IRON PIPE AS SHOWN ON CSM
- △ COMPUTED POSITION
- () BEARING AND DISTANCE OF RECORD

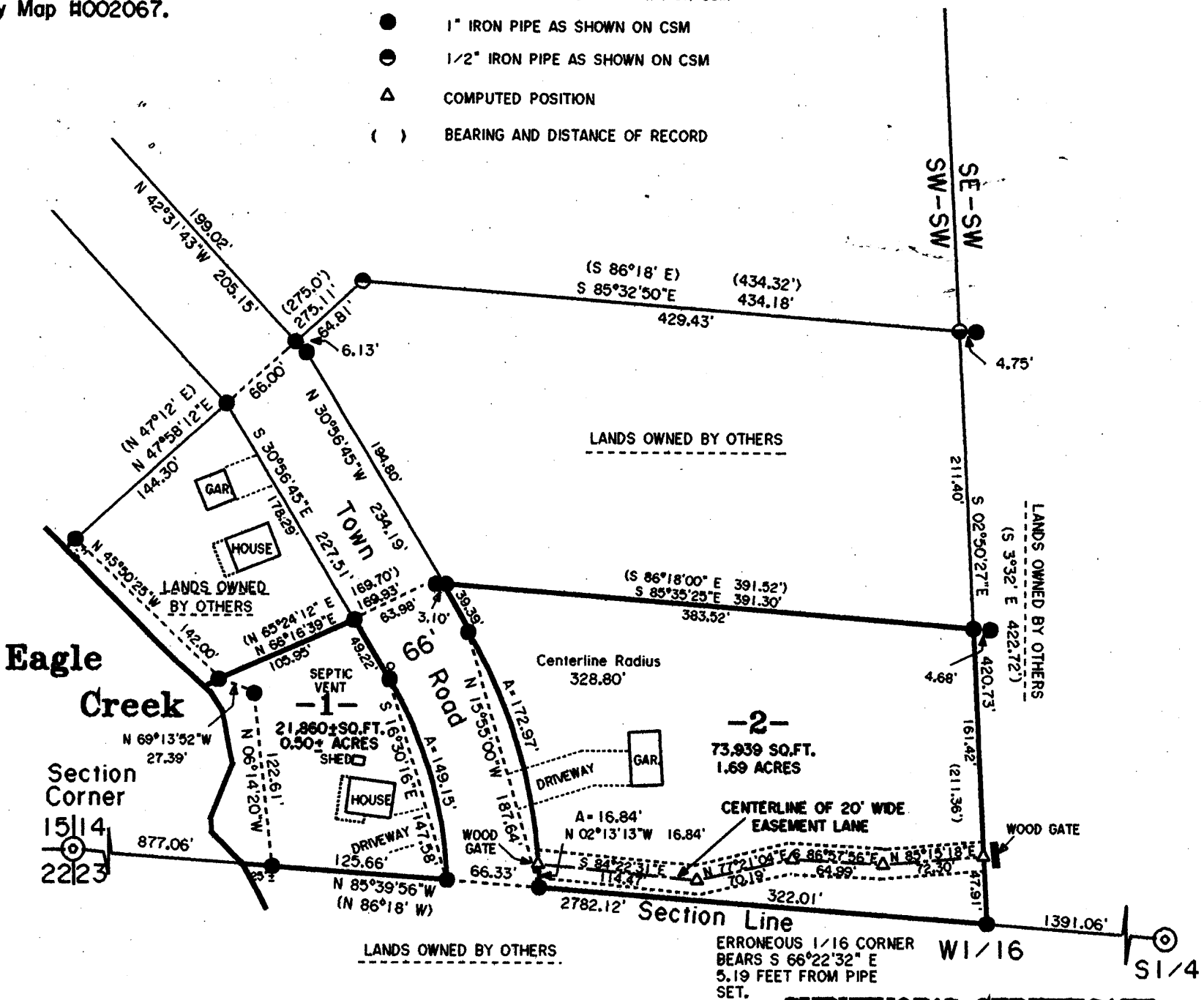

SURVEYOR'S CERTIFICATE

"I HEREBY CERTIFY THAT I HAVE SURVEYED AND MAPPED THE LANDS SHOWN HEREON AND THAT, TO THE BEST OF MY KNOWLEDGE AND BELIEF, THIS SURVEY AND MAP IS A TRUE AND CORRECT REPRESENTATION THEREOF, AND THAT I HAVE COMPLIED WITH THE APPLICABLE REQUIREMENTS OF CHAPTER A-E 7 OF THE WISCONSIN ADMINISTRATIVE CODE. MINIMUM STANDARDS FOR PROPERTY SURVEYS.

DATED THIS 15TH DAY OF JANUARY, 2008.

[Signature]
 JAMES L. WILL, RLS #1410

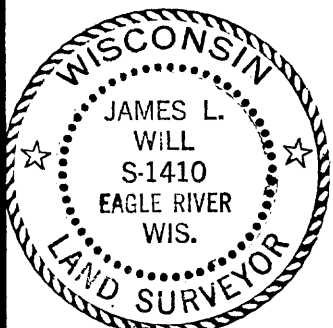

Survey For
Pam Wallenfang
 1309 Glacier Hill Drive
 Madison, WI 53704

SCALE 1"=100' DATE 01-15-2008 DWN. BY. J.L.W.

Drawing No. **E1934-E** **Eagle Landmark Surveying, Inc.**
 5035 Hwy. 70 West, Eagle River, WI 54521
 P & F (715)479-9610 eaglelandmark@verizon.net