

MAP # 2116  
 DATE FILED JUN 19 2008  
 BY SPY  
 DESCRIPTION FILED  
 ONEIDA CO. SURVEYOR'S OFFICE

**LOT 87**  
 of  
**WOODLAND ACRES**  
**DIVISION TWO**  
 Being part of the  
**SW1/4 of the NE1/4**  
**SECTION 29, T39N, R7E**  
 Town of Woodruff  
 Oneida County, Wisconsin

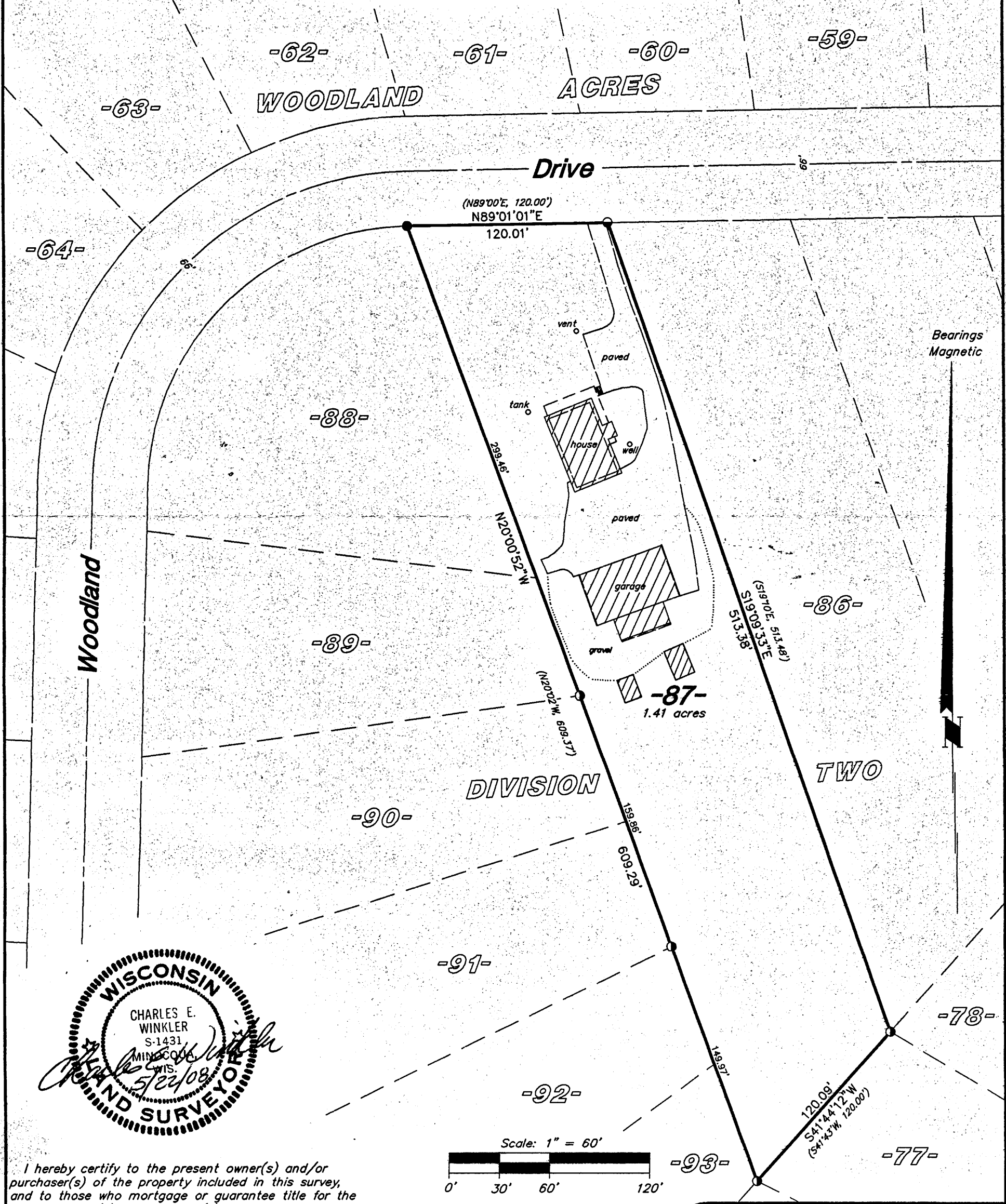

Woodland

Bearings  
Magnetic

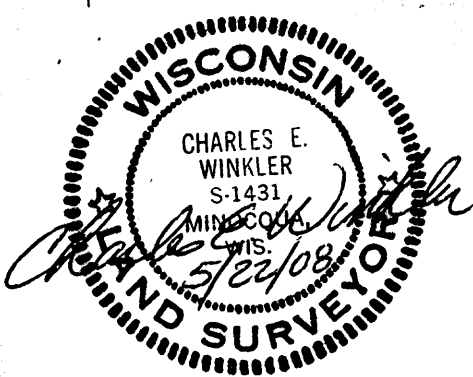

I hereby certify to the present owner(s) and/or purchaser(s) of the property included in this survey, and to those who mortgage or guarantee title for the present owner(s) or purchaser(s) within one year from the date hereof, that this survey was performed in accordance with acceptable professional standards; that the survey data shown hereon is, to the best of my knowledge, information and belief, a true and accurate representation thereof; that any legal descriptions conforming to this survey have been provided on separate sheets; and that this survey was performed by order of Karen Tufts.

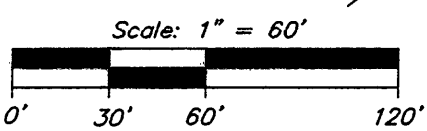

- = 2-1/2" iron pipe found
- = 1-1/4" iron pipe found
- ◐ = 1" iron pipe found
- ( ) = previously recorded

**Foltz and Associates, Inc.**  
 Surveyors Engineers  
 8612 Highway 51 North, Minocqua, Wisconsin 54548  
 (715) 356-9485 fax (715) 356-1841

C. Winkler

7-29-08