

A2117B

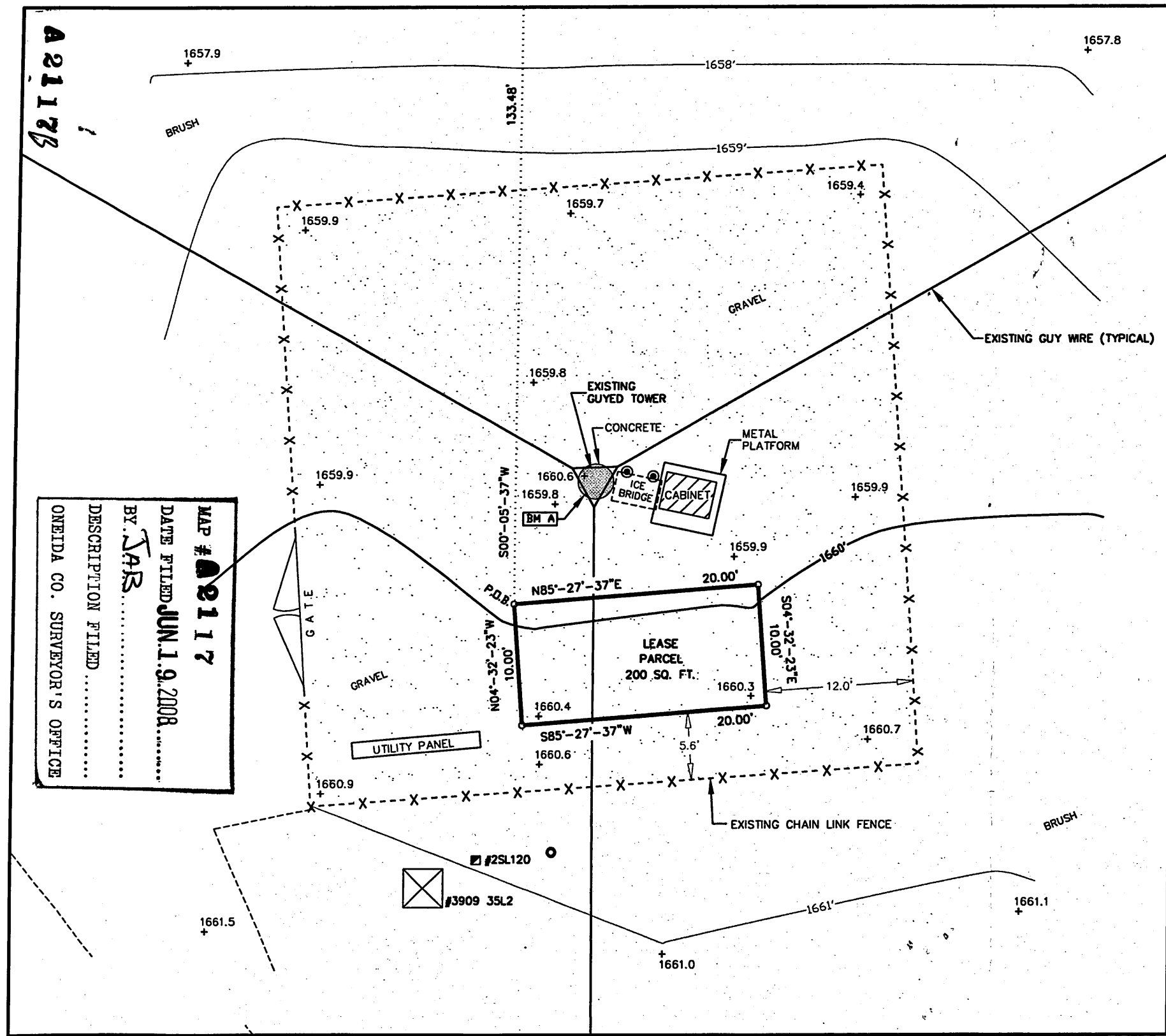

MAP # A2117
DATE FILED JUN. 19, 2008
BY J.A.R.
DESCRIPTION FILED
ONEIDA CO. SURVEYOR'S OFFICE

NOTE:
THE TOWER AND CELLCOM'S PROPOSED
LEASE AREA ARE MORE THAN:
• 1000 FEET FROM LAKES, FLOWAGES OR PONDS
• 300 FEET FROM RIVERS, CREEK OR STREAMS
• 300 FEET FROM FLOODPLAIN
• 25 FEET FROM WETLANDS

- LEGEND-
- = 1" X 24" IRON PIPE SET
 - ⊙ = COUNTY MONUMENT FOUND
 - ⊞ = TELEPHONE PEDESTAL
 - ⊙ = METAL POST
 - ⊙ = CONDUIT
 - ⊞ = ELECTRIC TRANSFORMER
 - ⊙ = EXISTING POWER POLE
 - OPL- = OVERHEAD ELECTRIC
 - = PROPERTY LINE

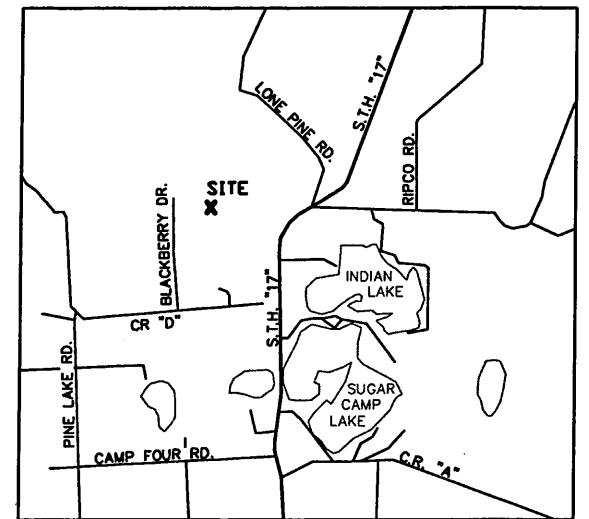

-VICINITY MAP-

LEASE PARCEL

Part of the Northeast Quarter (NE1/4) of the Southwest Quarter (SW1/4) of Section Thirty-Five (35), Township Thirty-Nine (39) North, Range Nine (9) East, Town of Sugar Camp, Oneida County, Wisconsin containing 200 square feet (0.005 acres) of land and being described by:

Commencing at the West Quarter (W1/4) Corner of said Section 35; thence S03°-22'-20"W 905.48 feet along the West line of the SW1/4 of said Section 35; thence S86°-37'-40"E 1427.71 feet, thence S89°-54'-23"E 187.20 feet; thence S00°-05'-37"W 133.48 feet to the point of beginning; thence N85°-27'-37"E 20.00 feet; thence S04°-32'-23"E 10.00 feet; thence S85°-27'-37"W 20.00 feet; thence N04°-32'-23"W 10.00 feet to the point of beginning; being subject to any and all easements and restrictions of record.

I, Craig A. Keach, hereby certify that none of the property described hereon is within a flood plane or wetlands area as defined by FEMA or Wisconsin DNR.

SURVEYOR'S CERTIFICATE

I, Craig A. Keach, Wisconsin Registered Land Surveyor of Meridian Surveying, LLC., certify that I have surveyed the described property and that the map shown is a true and accurate representation thereof to the best of my knowledge and belief.

Dated this 17th day of JUNE, 2008.

Craig A. Keach
WISCONSIN REGISTERED LAND SURVEYOR
Craig A. Keach S-2333

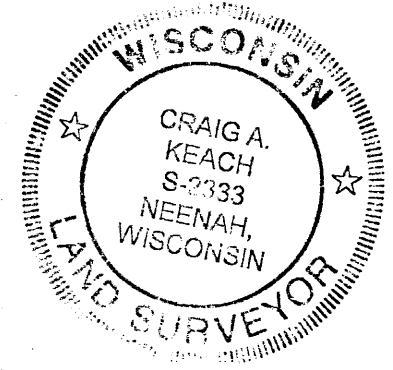

BEARINGS REFERENCED TO THE
WISCONSIN STATE PLANE COORDINATE
SYSTEM (NAD83/91) - NORTH ZONE

GRAPHIC SCALE

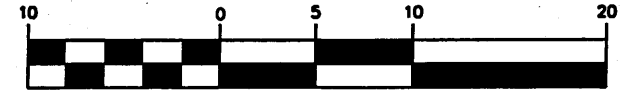

1 inch = 10 ft.

BENCHMARK INFORMATION
SITE BENCHMARK: (BM A)
TOP OF SOUTHWEST SIDE OF CONCRETE TOWER BASE
ELEVATION: 1660.59'

SITE NAME: SUGAR CAMP NORTH
SITE ADDRESS: 7452 BLACKBERRY DRIVE
EAGLE RIVER, WI 54521
SITE NUMBER: BTAF466-08-08
MERIDIAN SURVEYING, LLC
N8774 Firstone 1 Office: 920-993-0881
Menasha, WI 54952 Fax: 920-273-6037

SITE SURVEY FOR CELLCOM
BEING A PART OF THE N1/2 OF THE SW1/4, SECTION 35, T.39N., R.9E., TOWN OF SUGAR CAMP, ONEIDA COUNTY, WISCONSIN

NO.	DATE	DESCRIPTION	BY
DRAWN BY:	J.D.	DATE:	4-09-08
CHECKED BY:	C.A.K.	FIELD BOOK:	M-10, PG. 50
JOB NO.:	5483-B310	SHEET	2 of 2

A2117B

A2117B

A2117B