

A2119

A2119

**LOT 2 OF BLOCK 1, SHADY POINT SUBDIVISION,
 LOCATED IN GOV'T. LOTS 3 & 4, SEC. 31., T. 37 N., R. 9 E.,
 TOWN OF PINE LAKE, ONEIDA COUNTY, WI.**

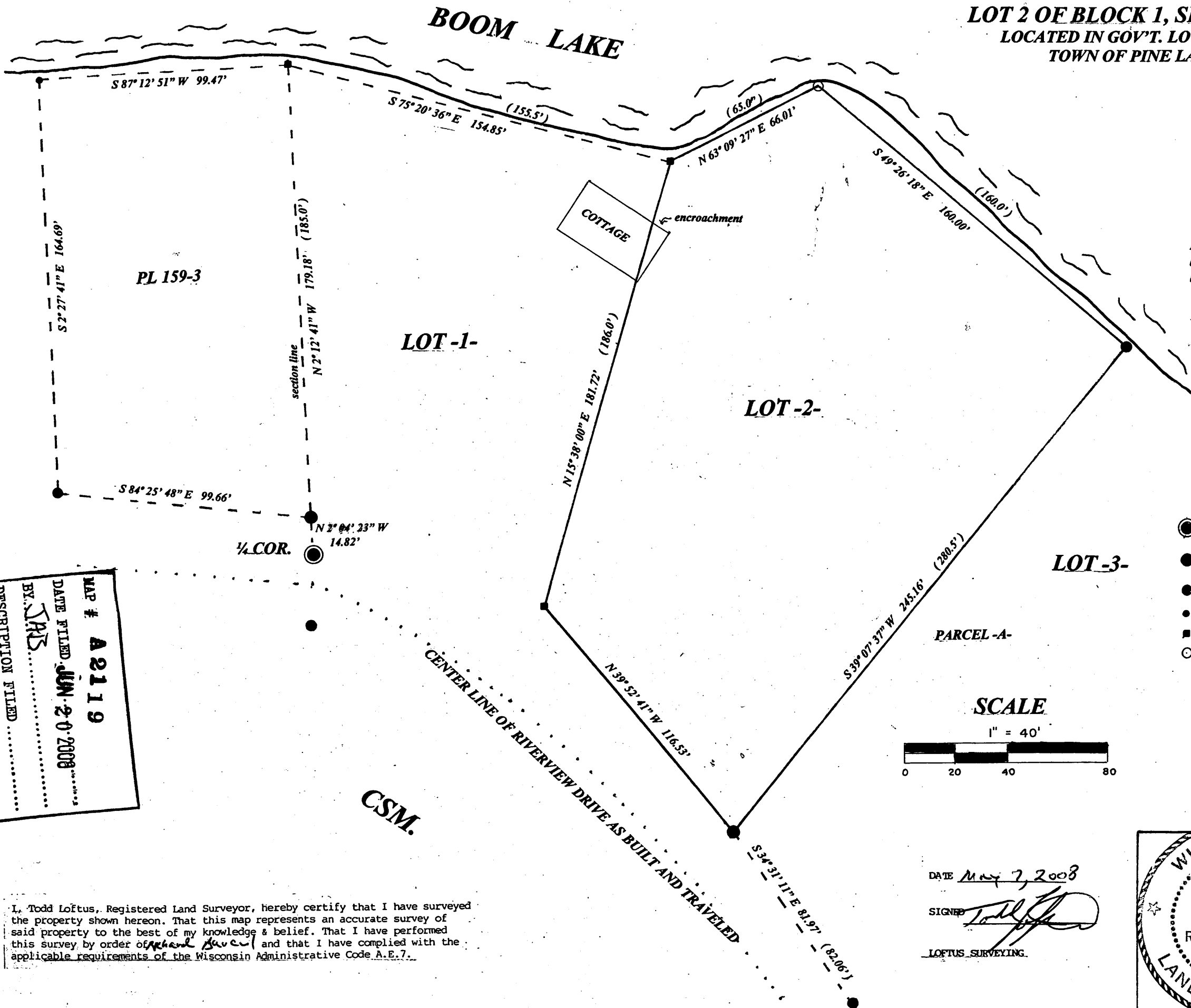

North is referenced to the West line Lot 1, being an Assumed bearing of N 2° 12' 41" W.

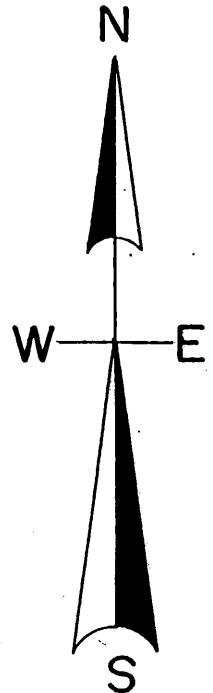

LEGEND

- ONEIDA COUNTY MONUMENT
- FOUND 1.25" IRON PIPE
- FOUND 1" IRON PIPE
- FOUND 1/2" IRON PIPE
- FOUND 3/4" IRON ROD
- SET 1" IRON PIPE
- (DISTANCE OF RECORD)

SCALE

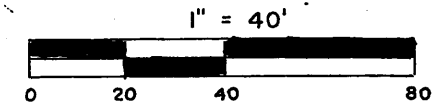

MAP # **A2119**
 DATE FILED **JUN 20 2008**
 BY: **TMS**
 DESCRIPTION FILED
 ONEIDA CO. SURVEYOR'S OFFICE

I, Todd Loftus, Registered Land Surveyor, hereby certify that I have surveyed the property shown hereon. That this map represents an accurate survey of said property to the best of my knowledge & belief. That I have performed this survey by order of Richard Barcal and that I have complied with the applicable requirements of the Wisconsin Administrative Code A.E.7.

DATE May 7, 2008
 SIGNED Todd Loftus
 LOFTUS SURVEYING.



Survey for Richard Barcal
 Rhinelander, WI.

LOFTUS SURVEYING
 860 BALSAM STREET
 RHINELANDER, WI. 54501.
 TEL/FAX 715-369-1142
 HODAG28@HOTMAIL.COM

A2119

A2119

1572R5