

RECEIVED & FILED #. **A2121**
 Oneida County Surveyor's Office
 Date: **FEB. 16. 1993**
 By: **MJH**
 OCS Area #:

2

GOV'T. LOT 1
 SEC. 15
 T. 38 N., R. 10 E.

GOV'T. LOT 2
 SEC. 16
 T. 38 N., R. 10 E.

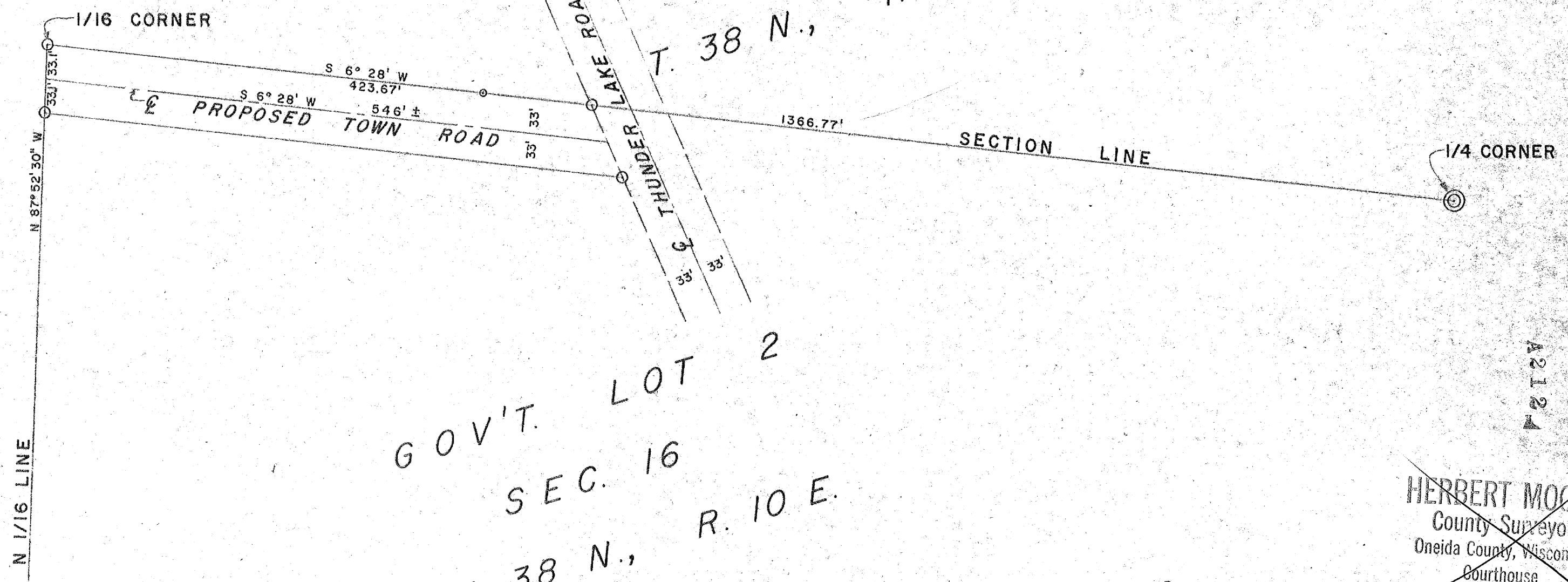

A2121

~~HERBERT MOO
 County Surveyor
 Oneida County, Wisconsin
 Courthouse
 Rhinelander, Wisconsin 54~~

- ⊙ IRON PIPE THIS SURVEY
- ⊙ IRON PIPE IN PLACE
- ⊙ BRASS CAPPED IRON PIPE IN PLACE

GENISOT & ASSOCIATES, INC.

ALEXANDER BERNSTEIN

RFD 1
 RHINELANDER WIS

REVISIONS		
NO.	DATE	BY
1		
2		

