

MAP # **A2121**
 DATE FILED **JUN. 20 2008**
 BY **JAB**
 DESCRIPTION FILED
 ONEIDA CO. SURVEYOR'S OFFICE

**PART OF GOV'T. LOT 2, SEC. 35, T. 37 N., R. 8 E.,
 TOWN OF NEWBOLD, ONEIDA COUNTY, WI.**

CSM. #1390 LOT-1-

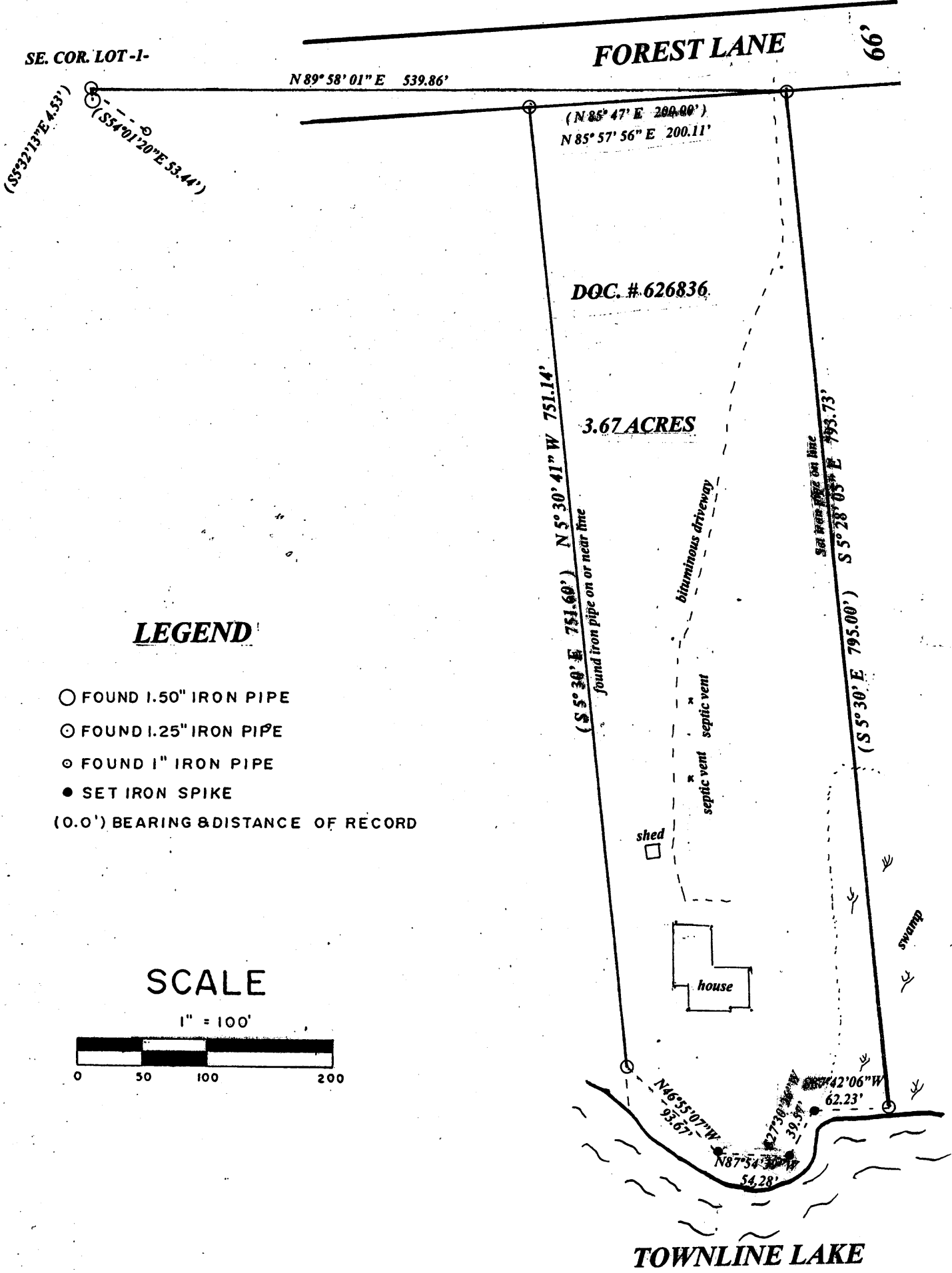

North is referenced to the north
 Line Lot-1- CSM. V. 9, P. 2215.

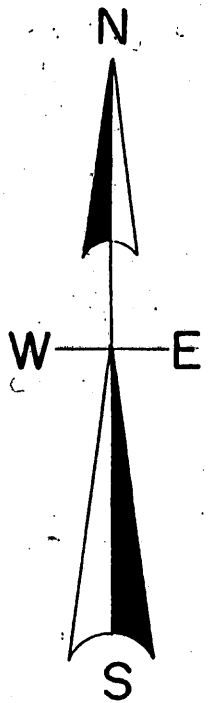

LEGEND

- FOUND 1.50" IRON PIPE
- FOUND 1.25" IRON PIPE
- FOUND 1" IRON PIPE
- SET IRON SPIKE
- (O.O') BEARING & DISTANCE OF RECORD

SCALE

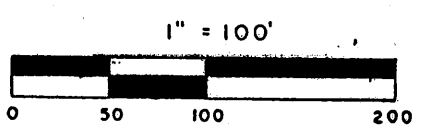

I, Todd Loftus, Registered Land Surveyor, hereby certify that I have surveyed the property shown hereon. That this map represents an accurate survey of said property to the best of my knowledge & belief. That I have performed this survey by order of **Joe Fierst** and that I have complied with the applicable requirements of the Wisconsin Administrative Code A.E.7.

Description required for above parcel is on separate sheet.

DATE **May 29, 2008**
 SIGNED *[Signature]*
 LOFTUS SURVEYING



**SURVEY FOR JOE FIERST
 RHINELANDER, WI.**

**LOFTUS SURVEYING
 860 BALSAM STREET
 RHINELANDER, WI. 54501
 TEL/FAX 715-369-1142
 HODAG2R@HOTMAIL.COM**