

**PART OF LOT 12 OF PELICAN SOUTH SHORE RESORTS,  
THE EAST 23.5' OF LOT 12 OF PELICAN SOUTH SHORE  
RESORTS ADDITION & that part of the old abandoned  
HIGHWAY "26" Lying between said lots, all located in  
GOV'T. LOT 4, SEC. 25, T. 35 N., R. 10 E., TOWN OF  
ENTERPRISE, ONEIDA COUNTY, WI.**

North is referenced to the east line  
Of CSM. Vol. 13, Pg. 3132 being  
An assumed bearing of N 5° 45' 32" W.

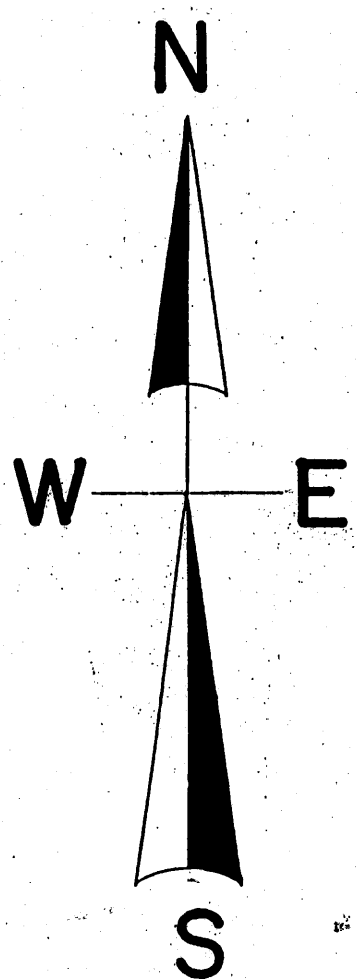
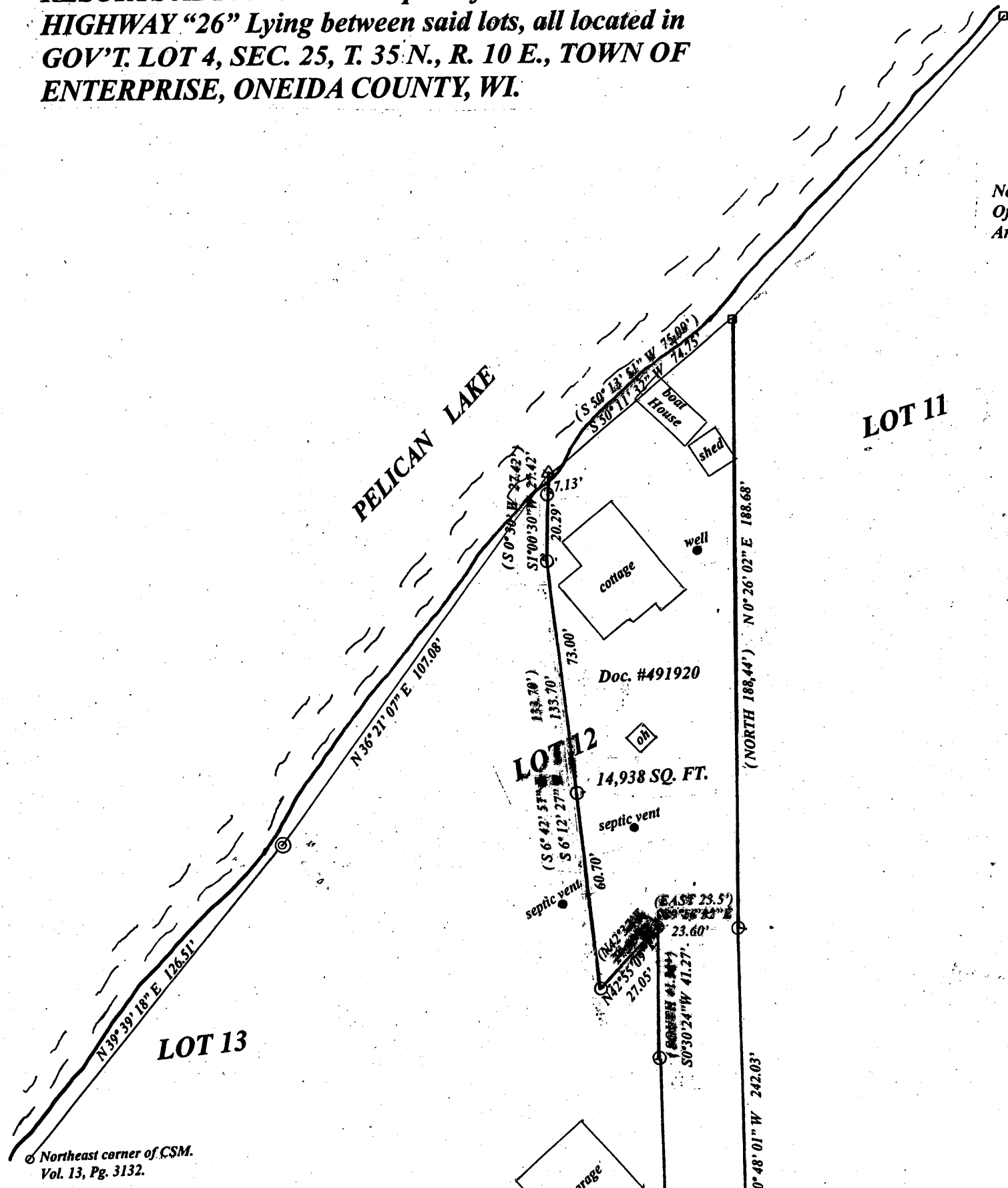

○ Northeast corner of CSM.  
Vol. 13, Pg. 3132.

**LEGEND**

- FOUND ORIGINAL FLAT IRON
- △ FOUND ROCK
- FOUND 1" IRON PIPE
- FOUND 1.25" IRON PIPE
- FOUND 1/2" IRON PIPE
- ⊙ FOUND 1.25" I.P. OVER 1/2" I.P.
- (O.O') BEARING & DISTANCE OF RECORD

**SCALE**  
1" = 100'

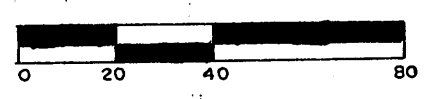

I, Todd Loftus, Registered Land Surveyor, hereby certify that I have surveyed the property shown hereon. That this map represents an accurate survey of said property to the best of my knowledge & belief. That I have performed this survey by order of Gary Prod and that I have complied with the applicable requirements of the Wisconsin Administrative Code A.E.7.

Description required for above parcel is on separate sheet.

DATE June 5, 2008

SIGNED Todd Loftus

LOFTUS SURVEYING

MAP # **2122**  
 DATE FILED **JUN 20 2008**  
 BY **JAB**  
 DESCRIPTION FILED  
 ONEIDA CO. SURVEYOR'S OFFICE



Survey for Gary Prod  
Pelican Lake, WI.

**LOFTUS SURVEYING**  
 860 BALSAM STREET  
 RHINELANDER, WI. 54501  
 TEL/FAX 715-360-1142  
 HOBAG28@HOTMAIL.COM

**1581B5 2122**