

MAP # **A2123**  
 DATE FILED **JUN 20 2008**  
 BY **JAL**  
 DESCRIPTION FILED  
 ONEIDA CO. SURVEYOR'S OFFICE

SEC. COR.  
 see USPLS. Sheets

**PART OF GOV'T. LOT 7, SEC. 19, T. 38 N., R. 8 E., TOWN OF NEWBOLD, ONEIDA COUNTY, WI.**  
 ALSO KNOWN AS LOT-B- FIRST ADDITION TO SHADY REST PLAT, "UNRECORDED".

North is referenced to the west line of Document # 513098 being an assumed Bearing of N 0° 28' 47" W.

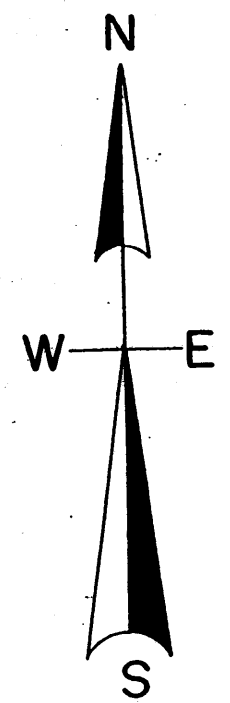

**LEGEND**

- ⊙ SUBDIVISIONAL MON. OF RECORD
- FOUND 1.75" IRON PIPE
- FOUND 1" IRON PIPE
- (0.0') DISTANCE OF RECORD

**SCALE**

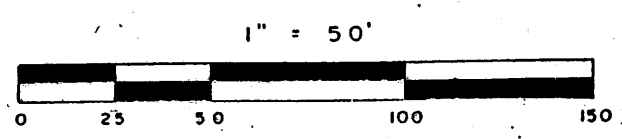

RIVER ROAD

66'

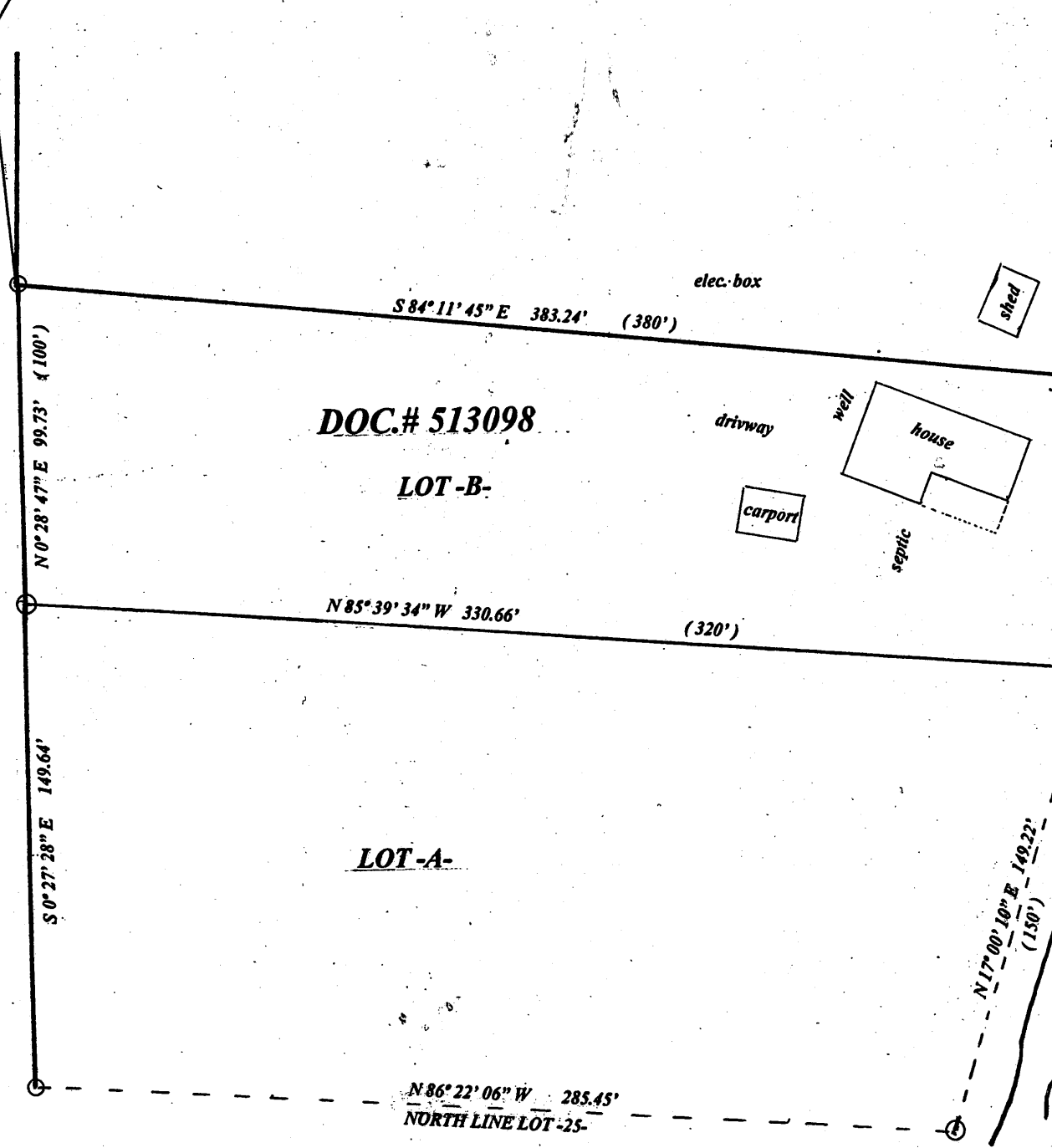

I, Todd Loftus, Registered Land Surveyor, hereby certify that I have surveyed the property shown hereon. That this map represents an accurate survey of said property to the best of my knowledge & belief. That I have performed this survey by order of Lorna Hayes and that I have complied with the applicable requirements of the Wisconsin Administrative Code A.E.7.

Description required for above parcel is on separate sheet.

DATE June 6, 2008  
 SIGNED [Signature]

LOFTUS SURVEYING  
**A2123**

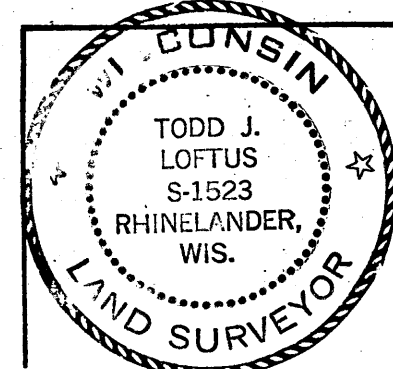

**SURVEY FOR LORNA HAYES**  
 WILLMAR, MN.

LOFTUS SURVEYING  
 860 BALSAM STREET  
 RHINELANDER, WI. 54501  
 TEL/FAX 715-369-1142  
 HODAG28@HOTMAIL.COM