

LOCATED IN PART OF G.L. 4 & THE SE 1/4 - NW 1/4,
SECTION 28, T37N, R9E, TOWN OF PINE LAKE,
ONEIDA CO. WI.

BEARINGS REFERENCED TO THE N - S 1/4 LINE.
SECTION 28, ASSUMED TO BEAR S 03°23'00" W

MAP # **A 2126**
DATE FILED **JUN 24 2008**
BY **JAB**
DESCRIPTION FILED
ONEIDA CO. SURVEYOR'S OFFICE

LEGEND:

- FOUND 3/4" IRON PIPE
- FOUND 1 1/2" IRON PIPE
- FOUND 1" IRON PIPE
- SET 1" X 18" IRON PIPE
- FOUND P.K. NAIL
- ▲ CALCULATED POSITION
- () RECORDED AS

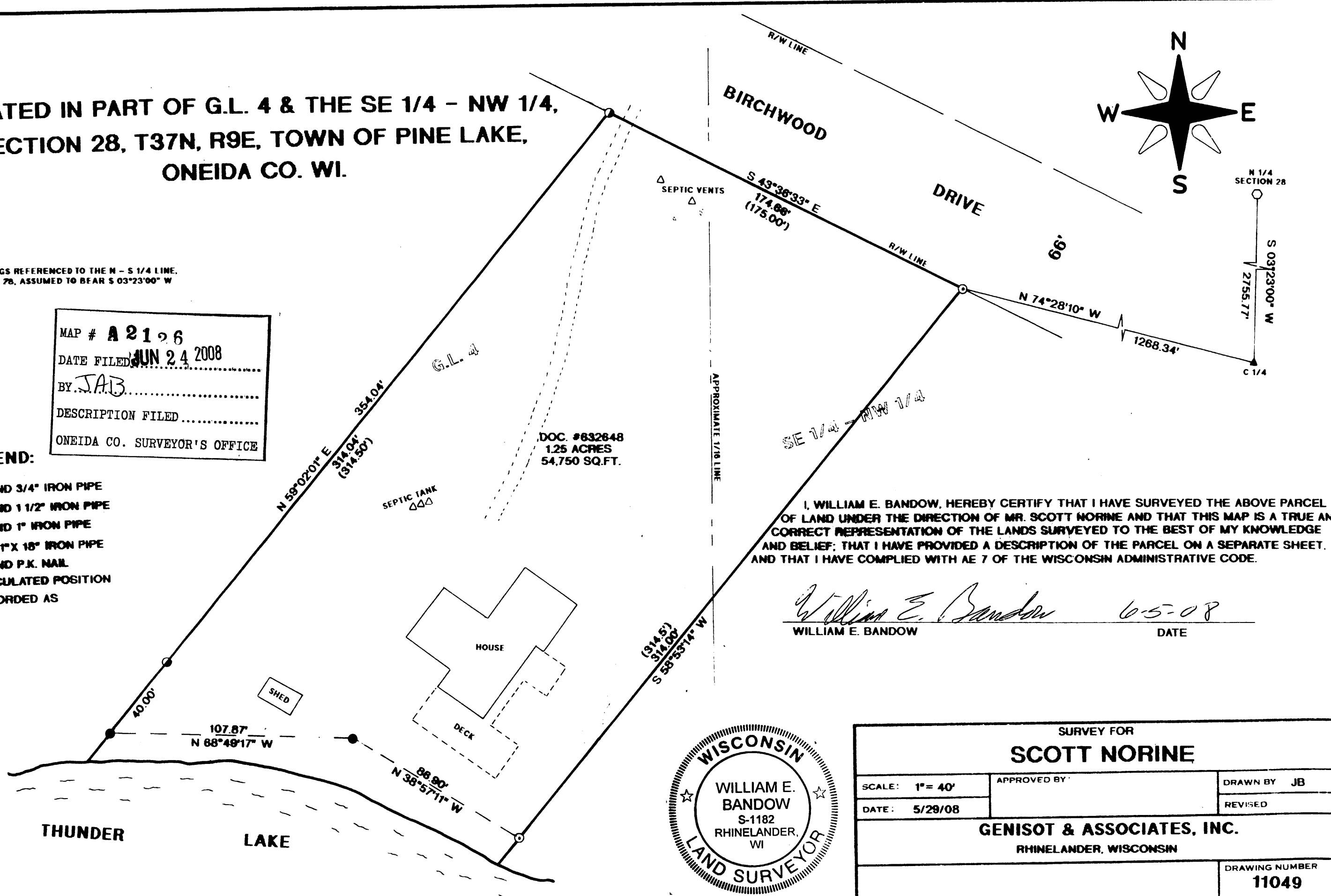
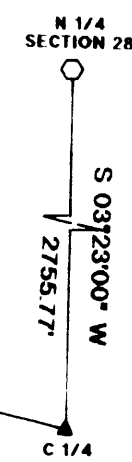
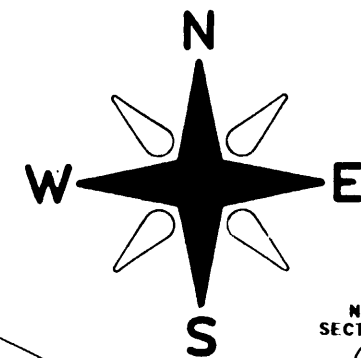

I, WILLIAM E. BANDOW, HEREBY CERTIFY THAT I HAVE SURVEYED THE ABOVE PARCEL OF LAND UNDER THE DIRECTION OF MR. SCOTT NORINE AND THAT THIS MAP IS A TRUE AND CORRECT REPRESENTATION OF THE LANDS SURVEYED TO THE BEST OF MY KNOWLEDGE AND BELIEF; THAT I HAVE PROVIDED A DESCRIPTION OF THE PARCEL ON A SEPARATE SHEET, AND THAT I HAVE COMPLIED WITH AE 7 OF THE WISCONSIN ADMINISTRATIVE CODE.

William E. Bandow
WILLIAM E. BANDOW
6-5-08
DATE



SURVEY FOR SCOTT NORINE		
SCALE: 1" = 40'	APPROVED BY:	DRAWN BY JB
DATE: 5/29/08		REVISED
GENISOT & ASSOCIATES, INC. RHINELANDER, WISCONSIN		
		DRAWING NUMBER 11049