

Being all of Lots 8,9,13 & 14 and being a part of lots 10,11,12 and the 20' wide platted alley of Block 41 of the Lakeside Park Addition to the Original Plat of Three Lakes all being located in Section 6, Township 38 North, Range 11 East, Town of Three Lakes, Oneida County, WI.

MAP # **A 2129**
 - 5 -
 DATE FILED.....**JUN 30 2008**.....
 BY...**JAB**.....
 DESCRIPTION FILED.....
 ONEIDA CO. SURVEYOR'S OFFICE
 - 6 -

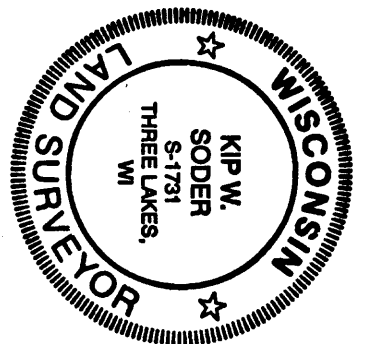
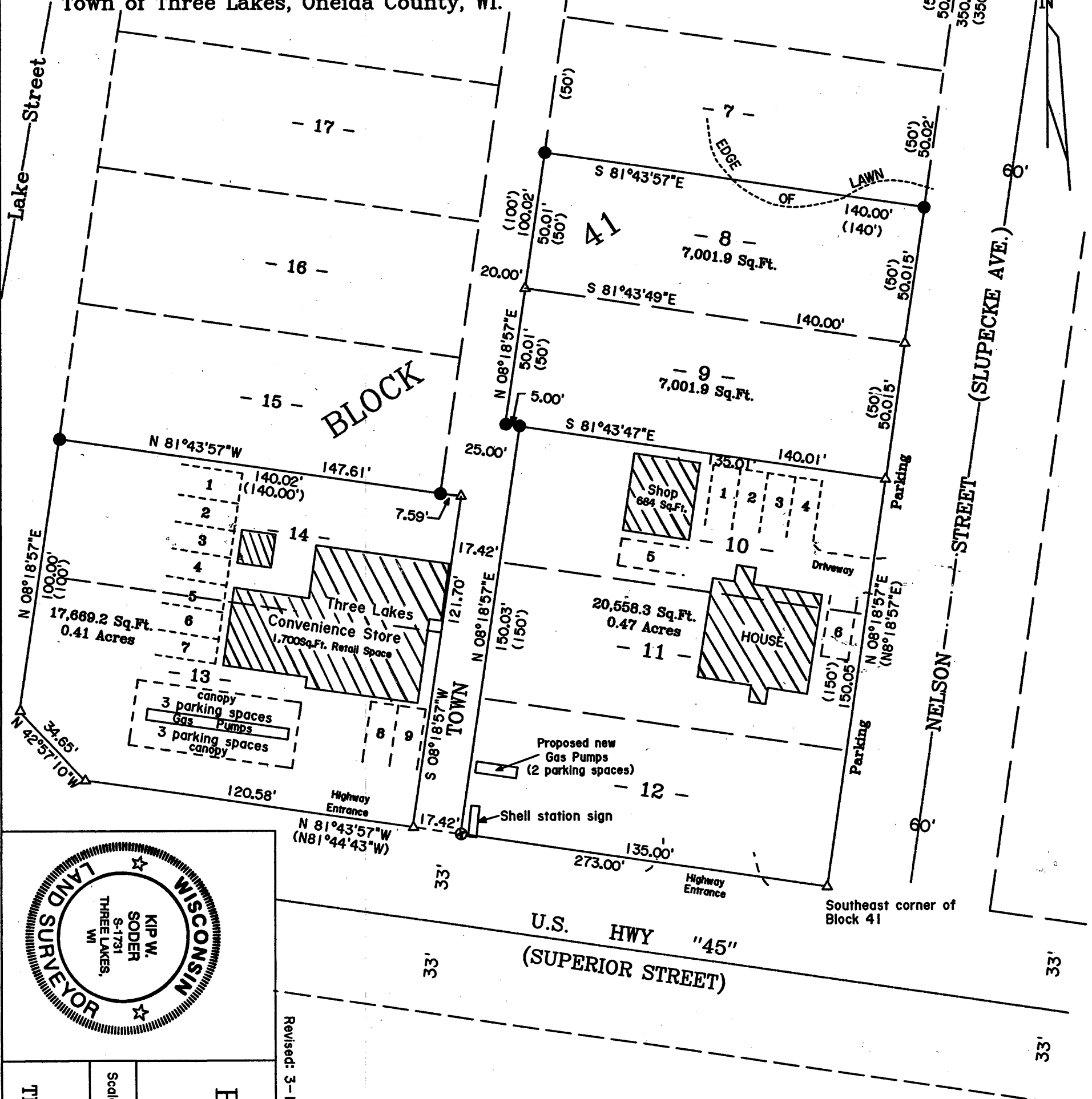

Survey Map For:
Bill & Laurie Scheurer
 6404 C.W. Smith Road
 Three Lakes, WI. 54562

Scale: 1" = 40' Date: 2-06-2008
 Soder Surveying
 Three Lakes, WI. 54562
 Drg. No. 1040

Revised: 3-15-2008

Surveyor's Certificate

I hereby certify that I have surveyed and mapped the lands shown hereon and that, to the best of my knowledge and belief, said survey and map is a true and correct representation thereof, and that I have complied with the applicable requirements of Chapter A-E 7 of the Wisconsin Administrative Code of the Minimum Standards for Property Surveys.

Dated this 15th day of March 2008.

Kip W. Soder
 Kip W. Soder, R.L.S.#1731
 Soder Surveying
 P.O. Box 431
 Three Lakes, WI. 54562

Legend

- 1-1/4" IRON ROD FOUND
- 1" IRON PIPE FOUND
- ⊙ P.K. NAIL FOUND
- 1" IRON PIPE SET
- △ COMPUTED LOT CORNER
- () BEARING & DISTANCE OF RECORD
- [] Parking space