

RECEIVED & FILED # A2134
 Oneida County Surveyor's Office
 Date... FEB. 10. 1986
 By... M. J. H.
 OCS Area #

25 SEC. COR.
 IRON PIPE (IN PLACE)
 2.1" W. PINE STUMP
 S. 50° W. 48.5"
 W/IRON ROD @ FACE

25 SEC. COR.
 27
 I. F. THIS SURVEY
 OLD B.M. BY HALL
 16" SERVICE S. 64° W. 64.8"

STELLA LAKE ROAD
 SECTION LINE
 N. 19' S.
 5236.40'
 499.08'

168.97'
 200.00' N. 3° 42' - 21" E.
 N. 28° 41' W.
 10.99'

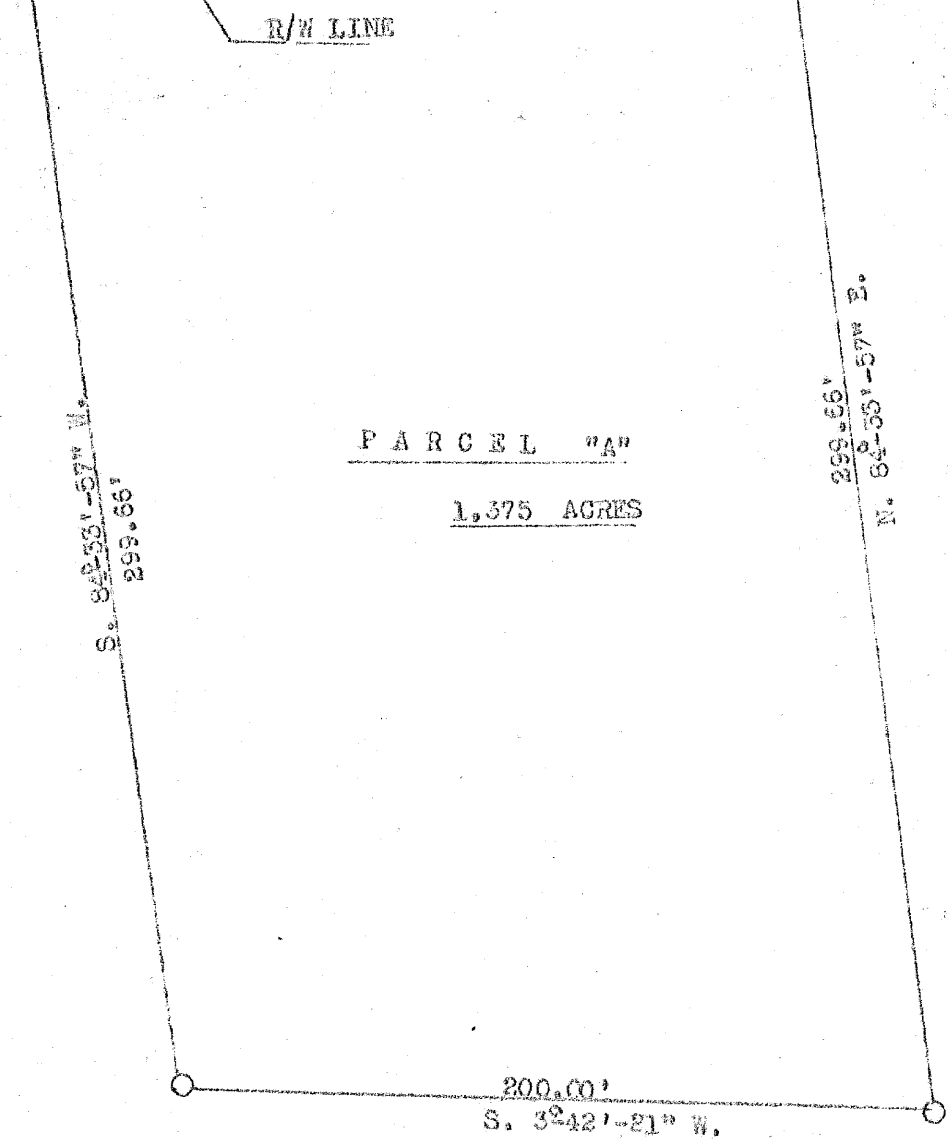

PARCEL "A"
 1.375 ACRES

SE 1/4-SE 1/4 SECTION 22, T. 37 N., R. 10 E.

HERBERT MOORE
 County Surveyor
 Oneida County, Wisconsin
 Courthouse
 Rhinelander, Wisconsin 54501

○----- IRON PIPE MARKERS



REVISIONS			SURVEY FOR	
NO	DATE	BY	JERRY COLLIER	
1			PART OF THE SE 1/4-SE 1/4 OF SECTION 22, T. 37 N., R. 10 E.	
2			DRAWN BY	SCALE 1" = 50'
3			MATERIAL	

A2134