

18181

18181

MAP # **A 2131**
 DATE FILED **JUN 30 2008**
 BY **JAB**
 DESCRIPTION FILED
 ONEIDA CO. SURVEYOR'S OFFICE

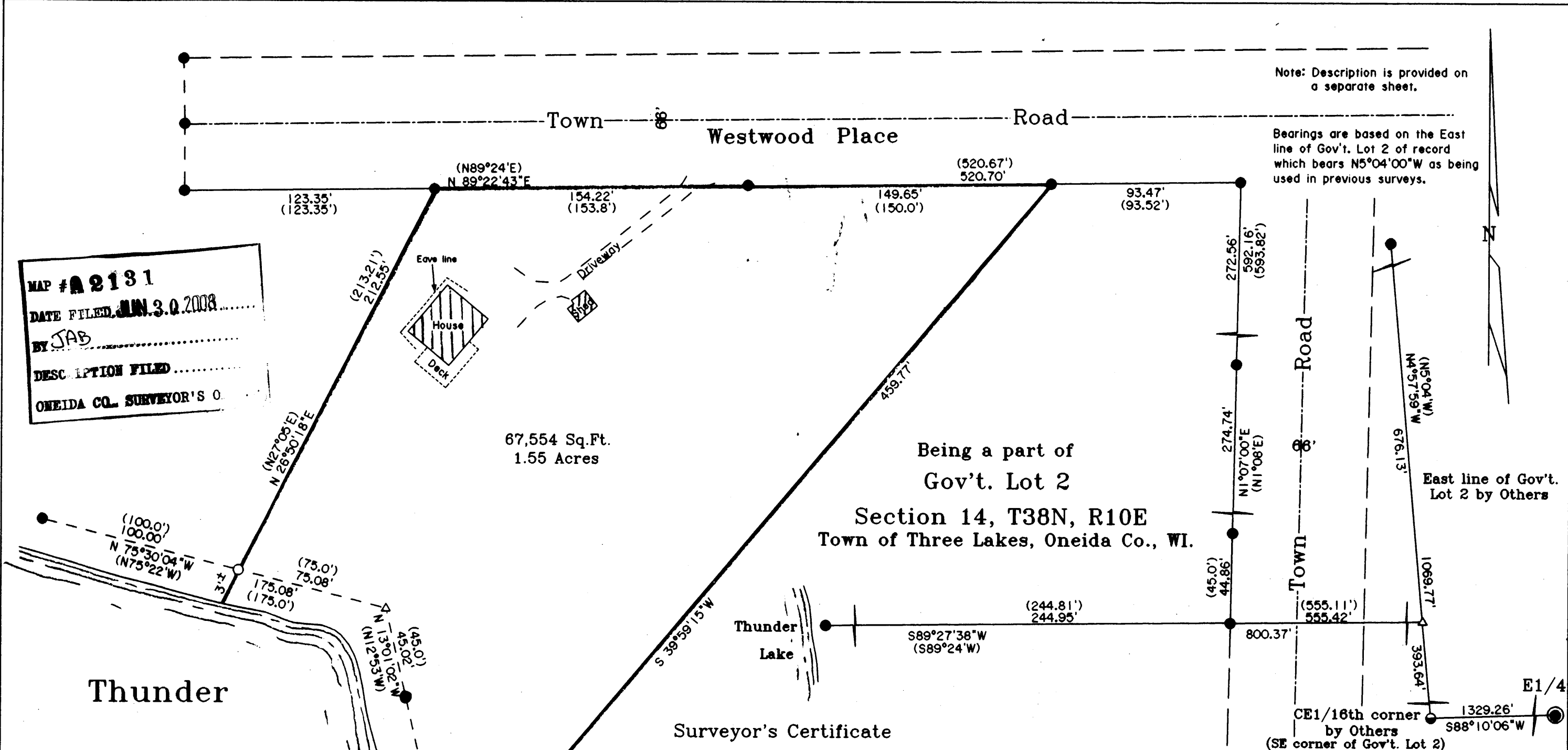

67,554 Sq.Ft.
 1.55 Acres

Being a part of
 Gov't. Lot 2
 Section 14, T38N, R10E
 Town of Three Lakes, Oneida Co., WI.

Surveyor's Certificate

I hereby certify that I have surveyed and mapped the lands shown hereon and that, to the best of my knowledge and belief, said survey and map is a true and correct representation thereof, and that I have complied with the applicable requirements of Chapter A-E 7 of the Wisconsin Administrative Code of the Minimum Standards for Property Surveys.

Dated this 2nd day of May 2008.

Kip W. Soder
 Kip W. Soder, R.L.S.#1731
 Soder Surveying
 P.O. Box 431
 Three Lakes, WI. 54562



Survey For:
 Tom & Joann Nelson
 2121 East Ridge Road
 Beloit, WI. 53511

Scale: 1" = 50' Date: 5-02-2008 Drwn. By: K.W.S

Soder Surveying
 Three Lakes, WI 54562

Drg. No.
 1045

- ⊙ ONEIDA CO. ALUMINUM CAP MONUMENT FOUND
- 1-1/2" DIA. IRON PIPE FOUND IN PLACE
- 1" DIA. IRON PIPE FOUND IN PLACE
- 1" DIA. IRON PIPE SET THIS SURVEY
- △ COMPUTED ANGLE POINT
- () BEARING & DISTANCE OF RECORD

A 2131

18181