

MAP # **A2137**
 DATE FILED **JUL 17 2008**
 BY **JAB**
 DESCRIPTION FILED
 ONEIDA CO. SURVEYOR'S OFFICE

A2137

Part of
Lot 188
 of
Forest Green V
 in the
SE¹/₄ of the NE¹/₄
Section 12, T39N, R4E
 Town of Minocqua
 Oneida County, Wisconsin

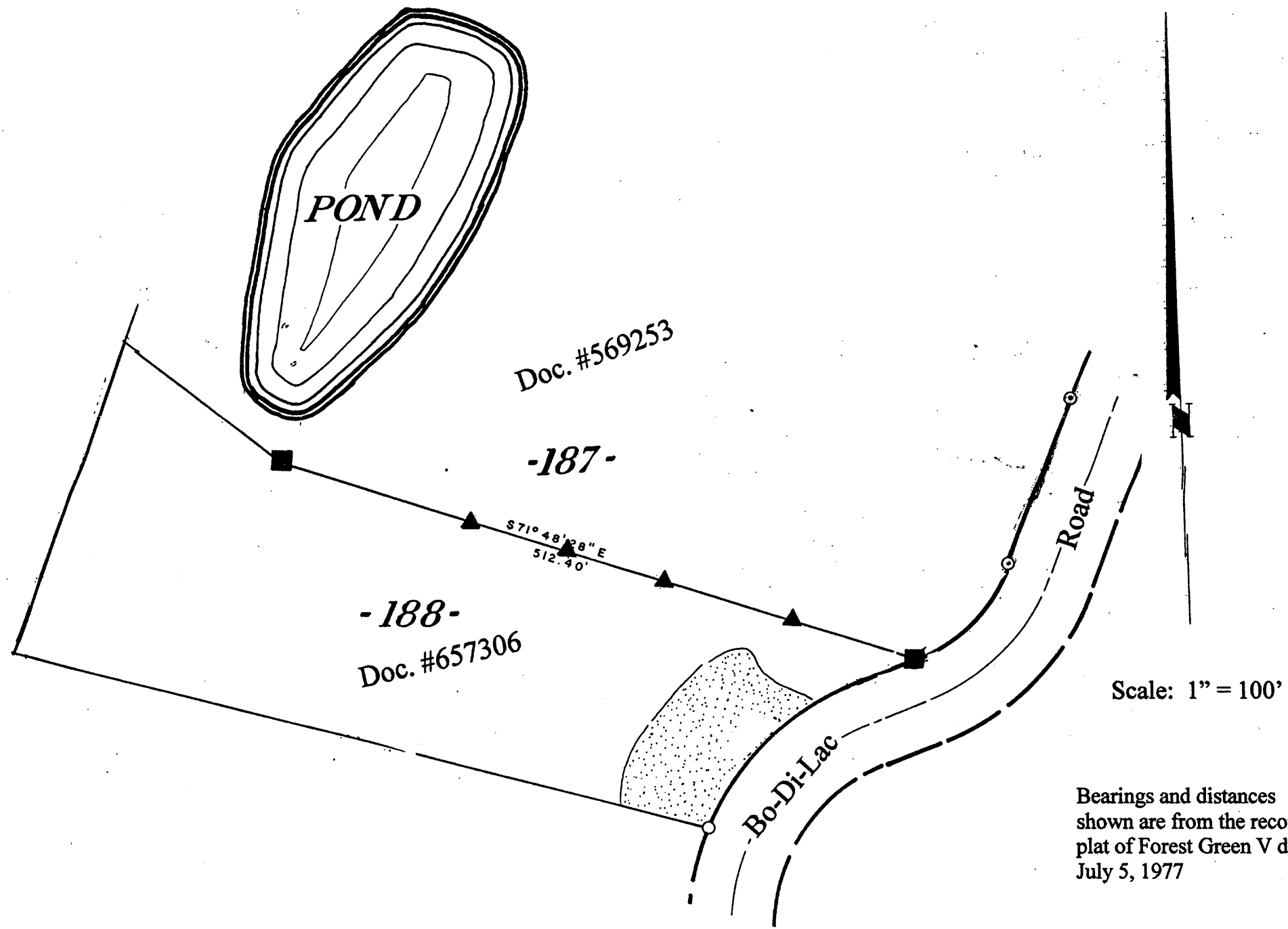

Scale: 1" = 100'

Bearings and distances shown are from the recorded plat of Forest Green V dated July 5, 1977

June 23, 2008

Recovered, verified, and marked monuments on the north boundary of Lot 188 of Forest Green V, as follows:

- = Iron monument found in place
- ▲ = Fence post set on line

This survey was completed by Foltz and Associates, Inc. for the purpose of setting fence posts along a portion of the north boundary of Lot 188 of Forest Green V by the order of Daniel R. Hoffa, Sr. who has executed a written waiver for all other requirements of Wis. Adm. Code Chap. A-E 7. A closed traverse was not made and the minimum accuracy is 1 part in 100 and plus or minus 2°.

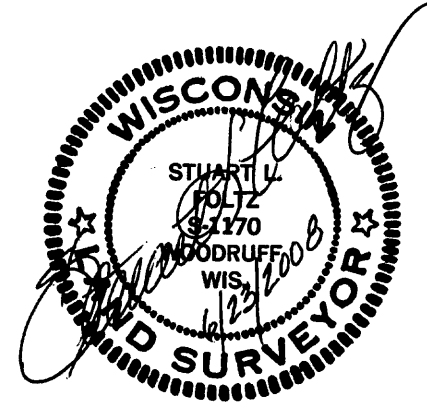

A2137 A2137

Foltz and Associates, Inc.

Surveyors Engineers
 8612 Highway 51 North, Minocqua, Wisconsin 54548
 (715) 356-9485 fax (715) 356-1841

A2137