

Part of
**HENRY C. PAYNE TRUSTEE'S SECOND ADDITION
 TO MINOCQUA**
 Being the East Line of
LOT 3

of the unrecorded plat of
GERTRUDE BOLGER'S 1st ADDITION

**TO THE
 VILLAGE OF MINOCQUA**
 in part of
**GOV'T. LOT 4
 SECTION 14, T39N, R6E**

Town of Minocqua
 Oneida County, Wisconsin

MAP # **A2138**
 DATE FILED **1-7-2008**
 BY **JAB**
 DESCRIPTION FILED
 ONEIDA CO. SURVEYOR'S OFFICE

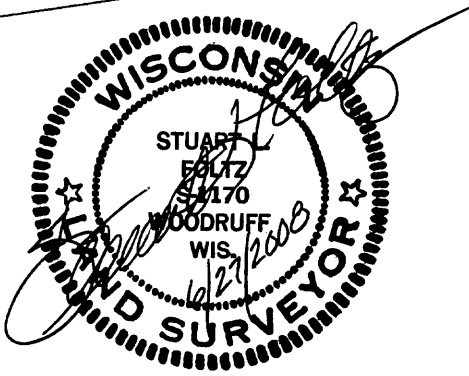
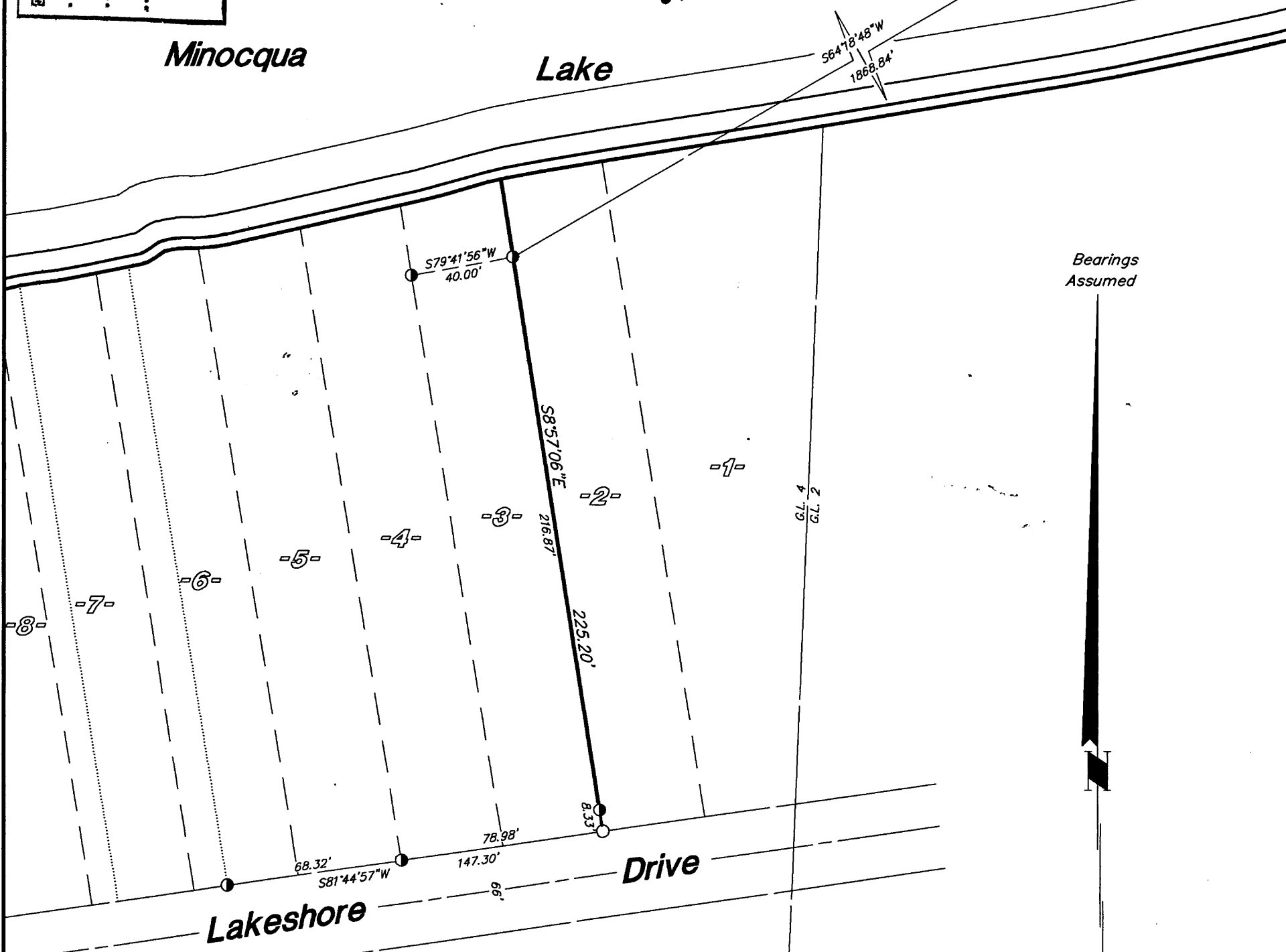

I hereby certify to the present owner(s) and/or purchaser(s) of the property included in this survey, and to those who mortgage or guarantee title for the present owner(s) or purchaser(s) within one year from the date hereof, that this survey was performed in accordance with acceptable professional standards; that the survey data shown hereon is, to the best of my knowledge, information and belief, a true and accurate representation thereof; that any legal descriptions conforming to this survey have been provided on separate sheets; and that this survey was performed by order of Gail McNutt.

Foltz and Associates, Inc.
 Surveyors Engineers
 8612 Highway 51 North, Minocqua, Wisconsin 54548
 (715) 356-9485 fax (715) 356-1841