

PART OF GOV'T. LOT 1, SEC. 32, T. 38 N., R. 7 E.,
LAKE TOMAHAWK TOWNSHIP, ONEIDA COUNTY, WI.

MAP # **A2139**
DATE FILED **JUL 30 2008**
BY **SAB**
DESCRIPTION FILED
ONEIDA CO. SURVEYOR'S OFFICE

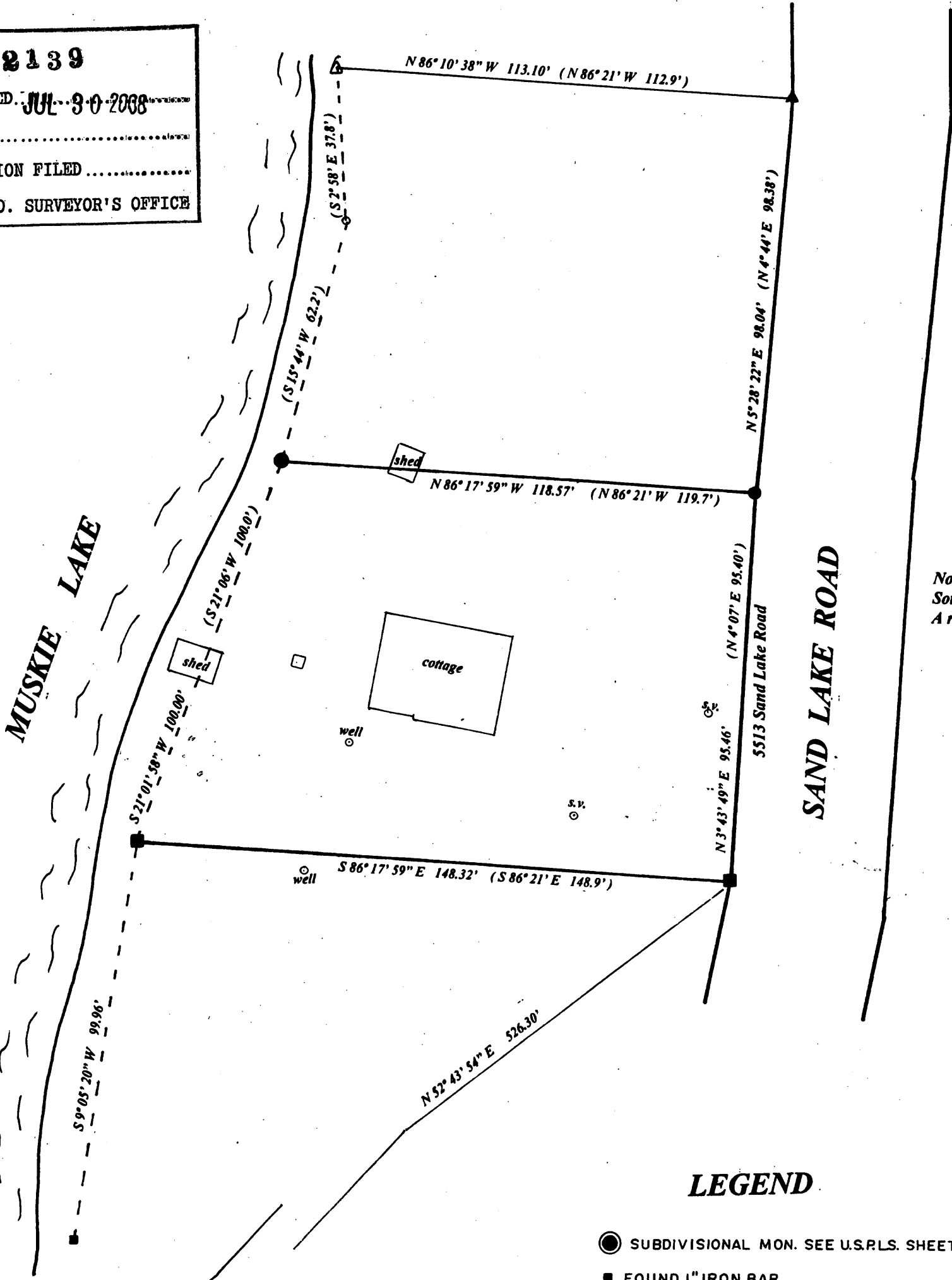

North is referenced to the
South line Gov't Lot 1 being
A recorded bearing of N 88° 13' E.

LEGEND

- SUBDIVISIONAL MON. SEE U.S.P.L.S. SHEETS
- FOUND 1" IRON BAR
- FOUND 1.5" IRON BAR
- FOUND 5/8" IRON PIPE
- FOUND 3/4" IRON PIPE
- ▲ FOUND ANGLE IRON
- ▲ FOUND ANGLE IRON & 1/2" IRON PIPE
- FOUND 1" IRON PIPE
- (0.0') BEARING & DISTANCE OF RECORD

SCALE

1" = 30'

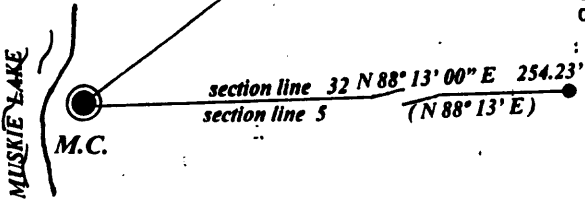
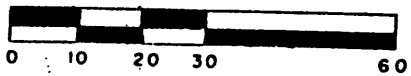

I, Todd Loftus, Registered Land Surveyor, hereby certify that I have surveyed the property shown hereon. That this map represents an accurate survey of said property to the best of my knowledge & belief. That I have performed this survey by order of Candy Swosinski and that I have complied with the applicable requirements of the Wisconsin Administrative Code A.E.7.

Description required for above parcel is on separate sheet.

DATE **June 21, 2008**

SIGNED *Todd Loftus*

LOFTUS SURVEYING



Survey for Candy Jo Swosinski
Shorewood, Wisconsin

LOFTUS SURVEYING
860 BALSAM STREET
RHINELANDER, WI. 54501
TEL/FAX 715/369/1142
HODAG28@HOTMAIL.COM

1586B5 **A2139**