

A 214

Vol 70 D, P 481
9 Sep 1916

To the special committee on Poor Farm,
James M. Baker (Chairman)
Wm. Olnsn,
John, Labold,
Gentlemen,

I am submitting for your consideration, a Diagram showing all of Section Two (2) Township Thirty Six (36) Range Eight (8) East, located one mile west of the City limits,

This Section contains 337 acres Including the Lakes, or approximately about 500 acres of high land, with about 300 acres of level land with no stone and very easily cleared, good soil, balance of land is somewhat rolling with stone in places, which will make very fine pasture, there is sufficient timber on the land to last for years for fuel, with State highway on the North and Woodboro highway on the south, this will make an ideal farm such as the County will want for Poor Farm, the price for the whole Section where all is taken will be \$7000. dollars can give immediate possession of same, One acre is sold to the Town for school purposes, with a proviso in the deed that at any time the

Town should discontinue the school, it will revert to the original owners,

I consider this Section is the best piece of land anywhere near our City, at the price and location, the price for the actual amount of land contained in this Section only figures out about \$14. per acre, At any time the members of the above committee desire to look it over writer will be pleased to show it up to the committee,

Respectfully submitted,

L. Eby

Dated at Rhineland Wis. this 7th Day of April 1913.

Town No 36

Section No 8 E.

A 2 1 4

Rhineland

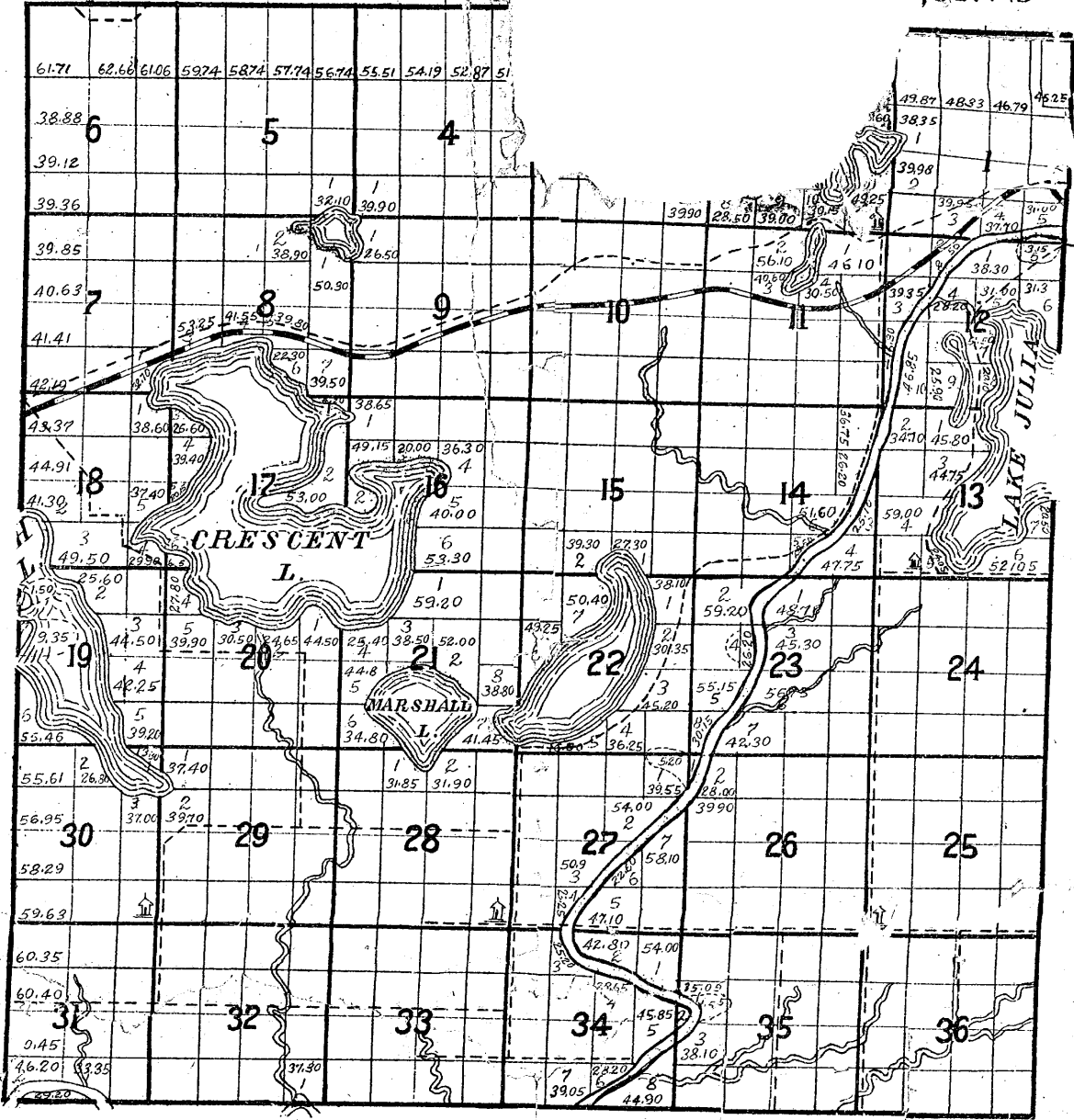

**MAP OF SECTION
TWP 36 NORTH
RANGE 8 EAST**

RECEIVED & FILED #
Oneida County Surveyor
Date **FEB. 10 1988**
By *M.J.H.*
OCS Area #

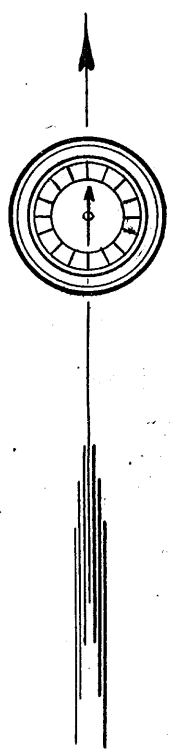
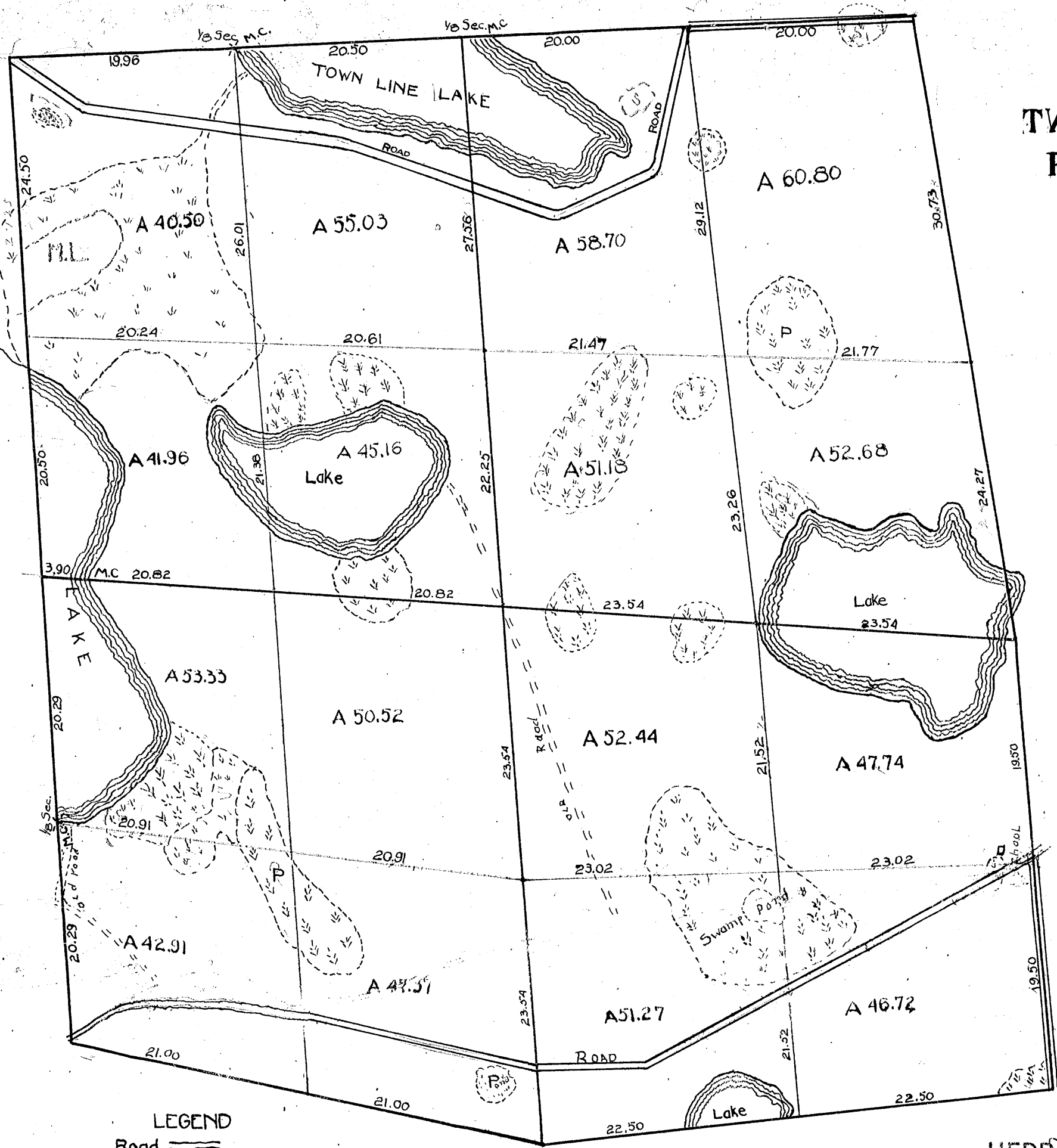

LEGEND
 Road
 Pond
 Swamp
 School House
 Hard Land

HERBERT MOORE
 County Surveyor
 Oneida County, Wisconsin
 Courthouse
 Rhinelander, Wisconsin 54501
1/10/88-1-36.8 B 985