

A2140

A2140

MAP # **A2140**
 DATE FILED **JUL 30 2008**
 BY **TJR**
 DESCRIPTION FILED
 ONEIDA CO. SURVEYOR'S OFFICE

THE EAST 1.6' OF LOTS 7 & 8 AND ALL OF LOT 9, BLOCK 7 OF THE ASSESSOR'S REPLAT OF BLOCK 7 OF THE SECOND ADDITION TO THE VILLAGE (NOW CITY) OF RHINELANDER, WI. ALL LOCATED IN SEC. 6, T. 36 N., R. 9 E.

60'
STEVENS STREET

60'

HARVEY STREET

PELHAM STREET

60'

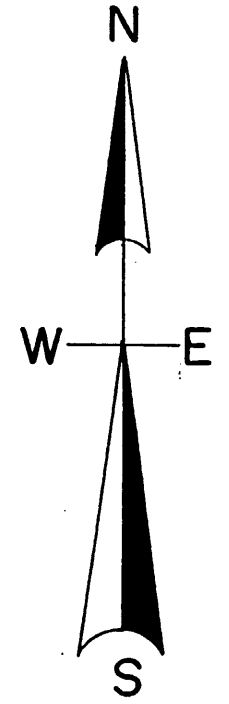
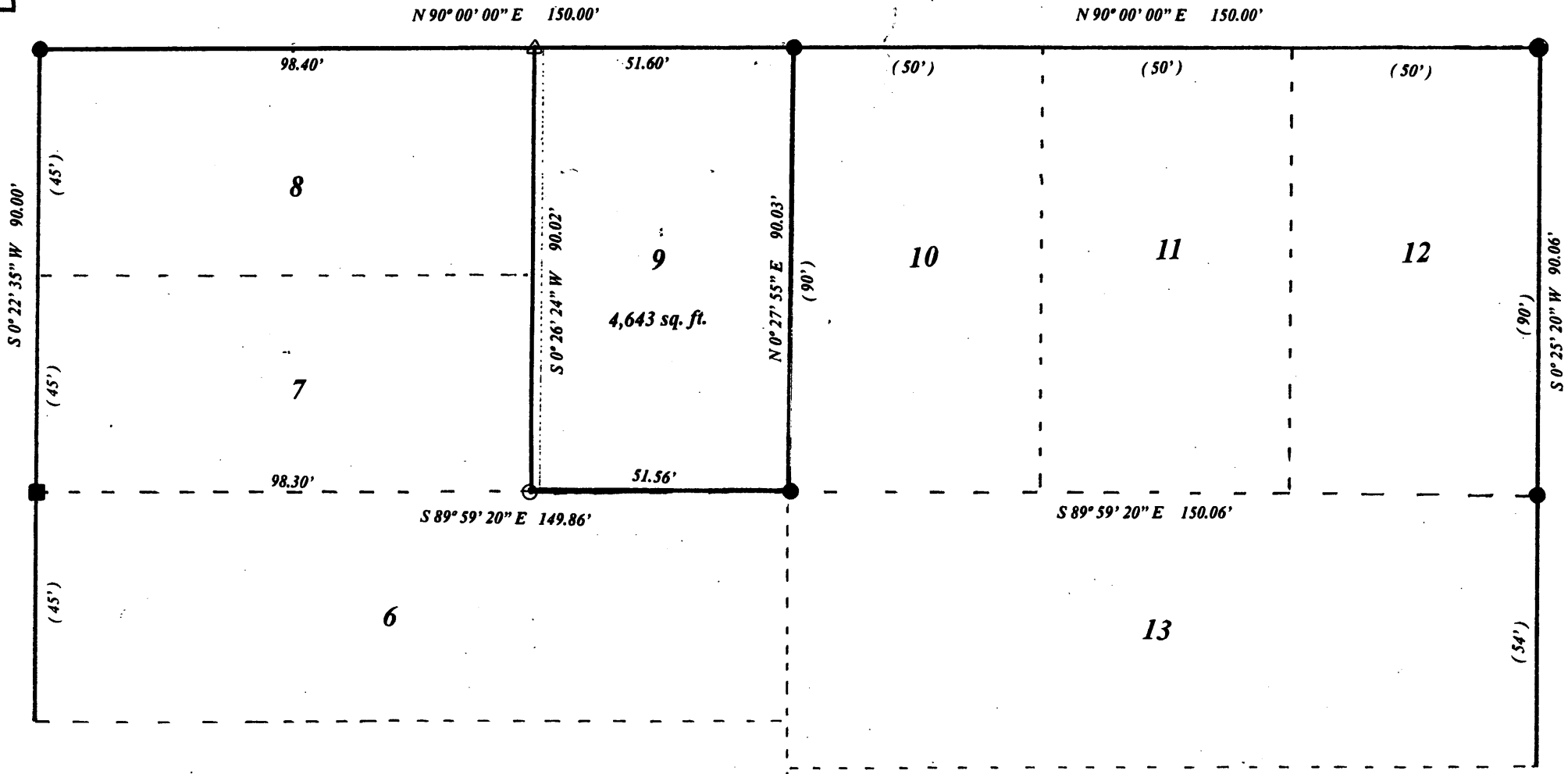

North is referenced to the North line of block 7, being An assumed bearing of N 90° 00' 00" E.

I, Todd Loftus, Registered Land Surveyor, hereby certify that I have surveyed the property shown hereon. That this map represents an accurate survey of said property to the best of my knowledge & belief. That I have performed this survey by order of *Beth Johnson* and that I have complied with the applicable requirements of the Wisconsin Administrative Code A.E.7.

Description required for above parcel is on separate sheet.

DATE *June 25, 2008*
 SIGNED *Todd Loftus*
 LOFTUS SURVEYING

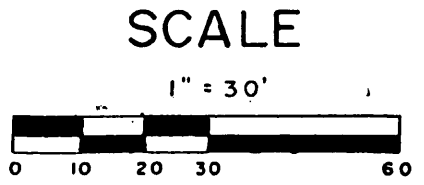

LEGEND

- FOUND 1.5" IRON PIPE
- FOUND 1" IRON PIPE
- FOUND DRILL HOLE
- SET 3/4" IRON PIPE
- △ DRILL HOLE WITH IRON SPIKE SET



Survey for Elizabeth Johnson
 Rhineland, Wisconsin
 LOFTUS SURVEYING
 860 BALSAM STREET
 RHINELANDER, WI. 54501
 TEL/FAX 715-369-1142
 HODAG28@HOTMAIL.COM

1587B5

A2140

A2140