

MAP # **A2141**
 DATE FILED **JUL 30 2008**
 BY **JAP**
 DESCRIPTION FILED
 ONEIDA CO. SURVEYOR'S OFFICE

A2141

SURVEY OF DOC. #394413
LOCATED IN PART OF THE NW 1/4 OF THE NE 1/4, SEC. 16, T. 36 N., R. 7 E.,
TOWN OF WOODBORO, ONEIDA COUNTY, WI.

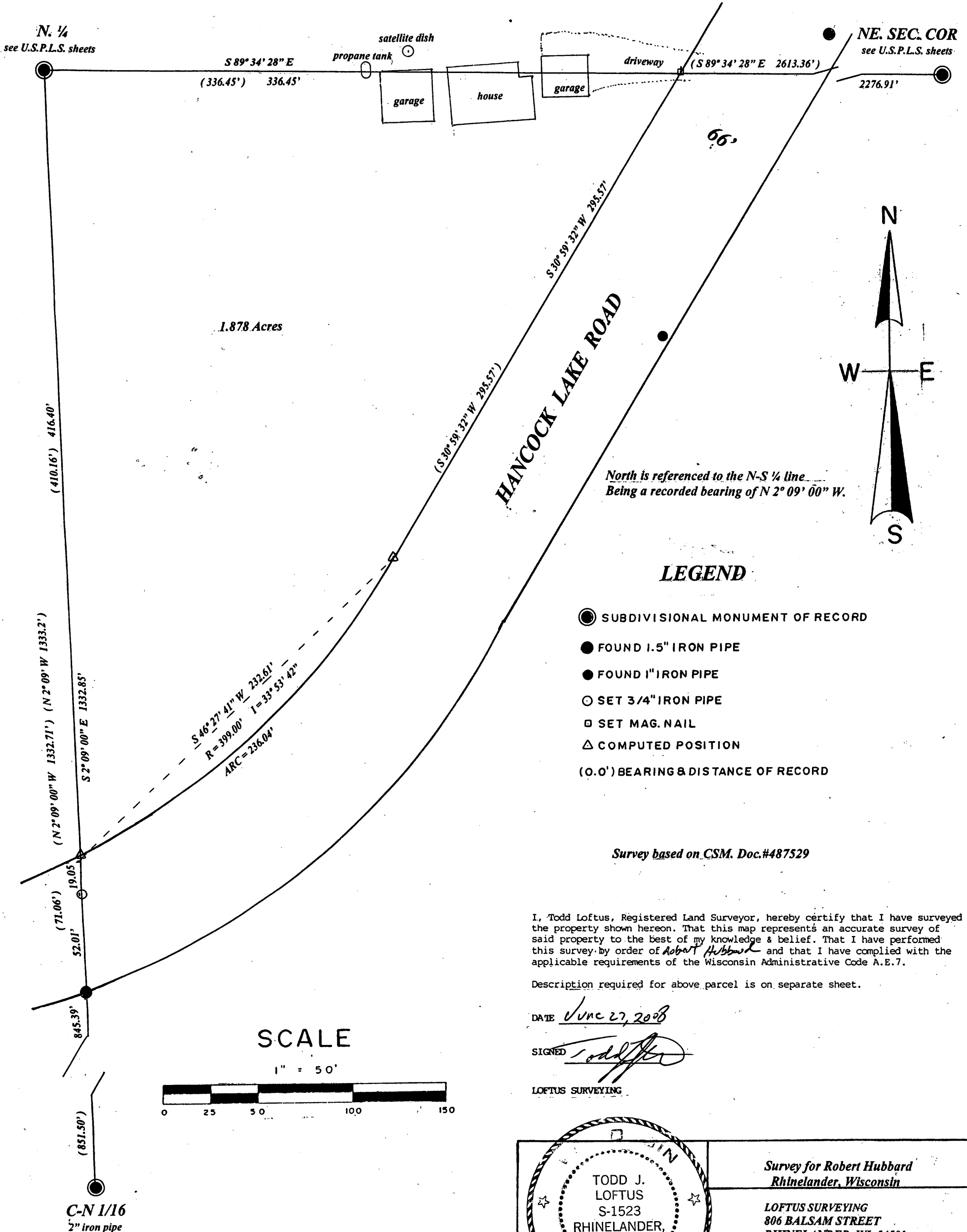

A2141

	Survey for Robert Hubbard Rhinelander, Wisconsin
	LOFTUS SURVEYING 806 BALSAM STREET RHINELANDER, WI. 54501 TEL/FAX 715-369-1142 HODAG28@HOTMAIL.COM

1588B5 **A2141**