

SEE GENISOT MAP # 2464-1 dated 9/23/64  
SEE GENISOT MAP # 6650 dated 7/20/77  
SEE OESTREICH MAP #05-13 dated 6/03/05

NOTE - DEED REFERS POINT OF BEGINNING TO BE IN THE CENTERLINE OF A 20' WIDE ROAD EASEMENT.

NOTE - DID NOT RUN SOUTH LINE OF 30' WIDE EASEMENT OR LAKE SHORE THIS SURVEY.

Lake shore as shown on Genisot map # 6650

Lake shore as shown on Genisot map # 2464-1

MUSKIE LAKE

**SURVEY OF THE POINT OF BEGINNING OF AN EASEMENT AS DESCRIBED IN VOL. 1059, PG. 377 ONEIDA COUNTY DEEDS**

LOCATED IN PART OF GOV'T. LOT 1, SEC. 32, T. 38 N., R. 7 E., LAKE TOMAHAWK TOWNSHIP, ONEIDA COUNTY, WI.

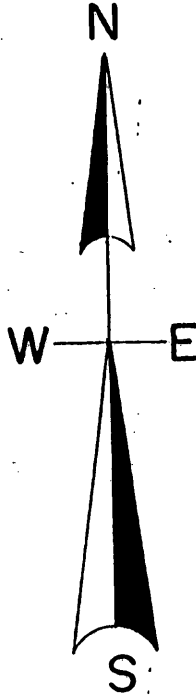
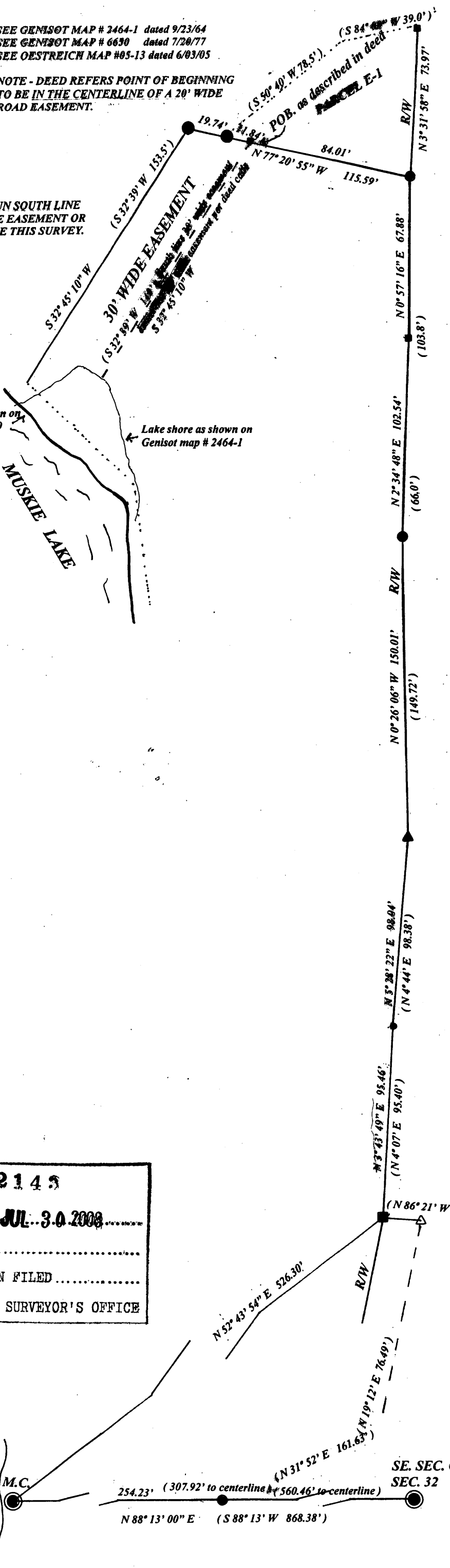

North is referenced to the south line of Gov't Lot 1 being a Recorded bearing of S 88° 13' W.

**LEGEND**

- subdivisinal monument of record See USPLS. Sheets
  - Found 1.25" iron pipe
  - Found 1" iron pipe
  - Found 3/4" iron pipe
  - Found 1.5" iron rod
  - Found 3/4" iron rod
  - ▲ Found angle iron
  - △ Computed position
- (0.0°) bearing & distance from Genisot map 2464-1.

**SCALE**

1" = 50'

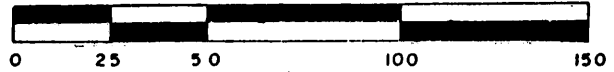

MAP # **A2143**  
 DATE FILED **JUL 30 2008**  
 BY **JAB**  
 DESCRIPTION FILED .....  
 ONEIDA CO. SURVEYOR'S OFFICE

I, Todd Loftus, Registered Land Surveyor, hereby certify that I have surveyed the property shown hereon. That this map represents an accurate survey of said property to the best of my knowledge & belief. That I have performed this survey by order of Mike Bubolz and that I have complied with the applicable requirements of the Wisconsin Administrative Code A.E.7.

DATE JUL 25 2008

SIGNED

LOFTUS SURVEYING

MUSKIE LAKE

M.C.

254.23' (307.92' to centerline) 560.46' to centerline  
N 88° 13' 00" E (S 88° 13' W 868.38')

SE. SEC. COR SEC. 32

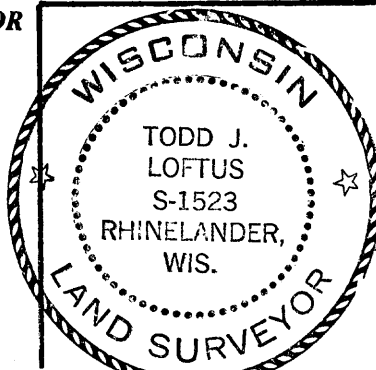

Survey for Michael S. Bubolz  
Harshaw, Wisconsin

LOFTUS SURVEYING  
860 BALSAM STREET  
RHINELANDER, WI. 54501  
TEL/FAX 715-369-1142  
HODAG28@HOTMAIL.COM