

MAP # A2145

DATE FILED AUG. 11, 2008

BY JAB

DESCRIPTION FILED

ONEIDA CO. SURVEYOR'S OFFICE

A2145

**LOT -18-, BLOCK 3 OF THE
PLAT OF BO-DI-LAC
BEING PART OF GOVERNMENT LOT 2
AND PART OF THE NORTHWEST 1/4 OF THE NORTHEAST 1/4
SECTION 7, TOWNSHIP 39 NORTH, RANGE 5 EAST
TOWN OF MINOCQUA
ONEIDA COUNTY, WISCONSIN**

NOTE: FLAGGED PARCEL LINES WITH SURVEYOR'S RIBBON ARE ONLY A REPRESENTATION OF THE PROPERTY LINE AND SHOULD NOT BE USED FOR CONSTRUCTION PURPOSES.

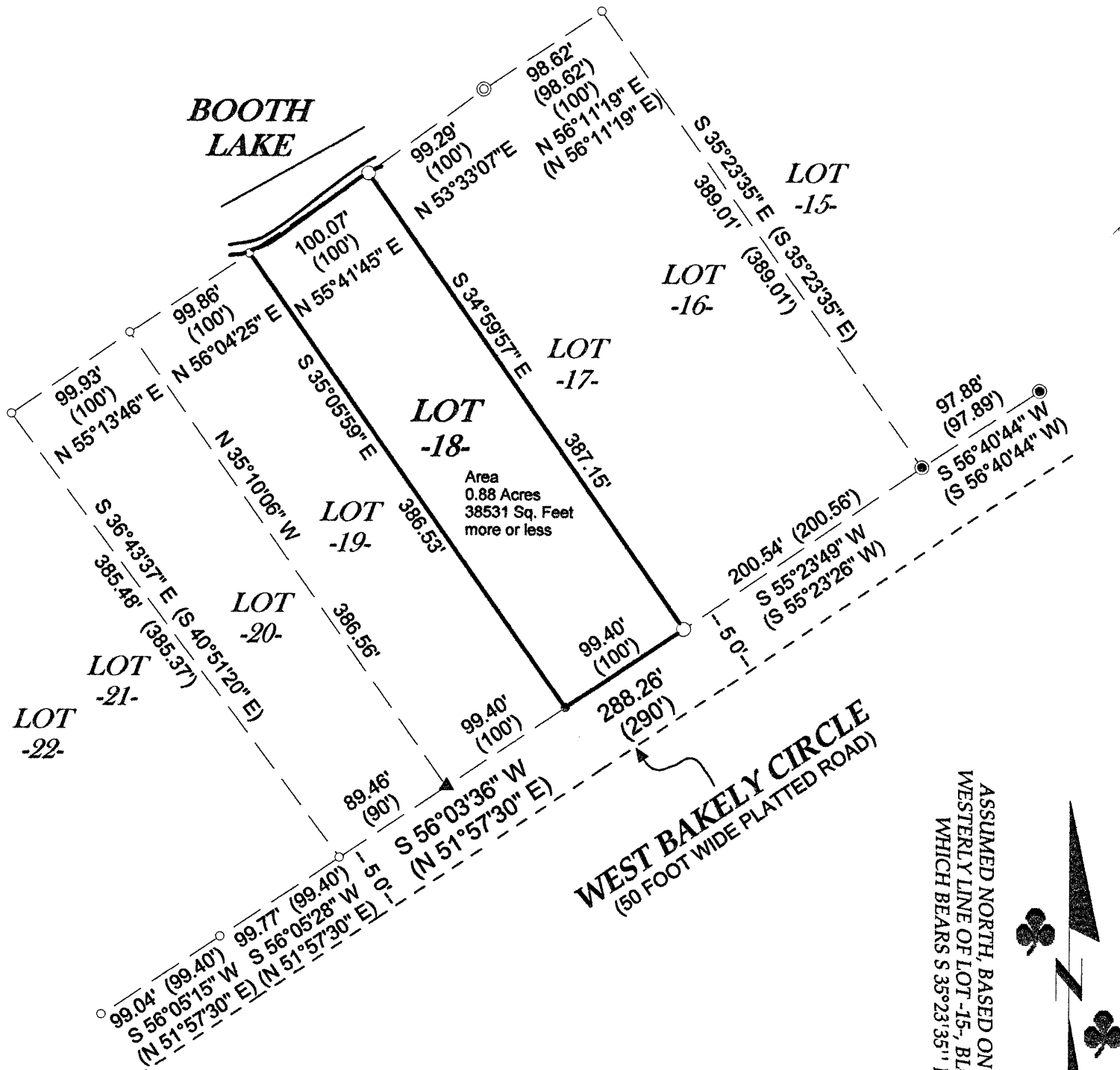

SURVEYOR'S CERTIFICATE

I, Benton A. McMullen, Wisconsin Registered Land Surveyor # S-2555, do hereby certify that I have surveyed and mapped the property shown hereon, and that I have complied with the applicable requirements of the Wisconsin Administrative Code Chapter A-E 7, and that this map represents a true and accurate survey of said property to the best of my knowledge and belief.

This survey was performed under the order of:
Jim Kleifgen

This survey is made for the use of the present owners of the property, and also those who purchase, mortgage, or guarantee the title thereto within one year from date hereof.

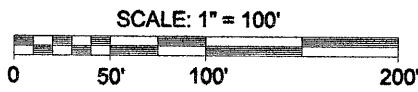

- LEGEND**
- - 1" Iron Pipe Found
 - ⊙ - 1 1/4" Iron Pipe Found
 - ⦿ - 1 3/4" Iron Pipe Found
 - - 2" Iron Pipe Found
 - - 1 3/4" X 18" Iron Pipe Set
 - ▲ - Calculated Point (Not Monumented Per This Survey)
 - () - Recorded as values
- (NOTE: Iron pipe diameter is outside diameter)



FIELD SURVEY WORK COMPLETED ON THE 8TH DAY OF JULY, 2008.

Registered Land Surveyor # S-2555
Benton A. McMullen

MCMULLEN & ASSOCIATES, INCORPORATED.

"YOUR TRUE NORTH SURVEYORS AND SOIL TESTERS"
9729 WHISPERING OAK COURT
MINOCQUA, WISCONSIN 54548
TELEPHONE # (715) 356-3011 FAX # (715) 356-1501

"KLEIFGEN SURVEY"
LOT -18-, BLOCK 3
OF THE PLAT OF BO - DI - LAC
TOWN OF MINOCQUA, ONEIDA COUNTY, WISCONSIN

DRAFTED BY: Dwight A. Miesbauer DATE: July 10th, 2008
SCALE: 1" = 100' JOB No. 208057