

MAP # A2146

DATE FILED AUG. 1. 1. 2008

BY JAB

DESCRIPTION FILED

ONEIDA CO. SURVEYOR'S OFFICE

**PART OF
GOVERNMENT LOT 3
SECTION 15, TOWNSHIP 38 NORTH, RANGE 7 EAST
TOWN OF LAKE TOMAHAWK
ONEIDA COUNTY, WISCONSIN**

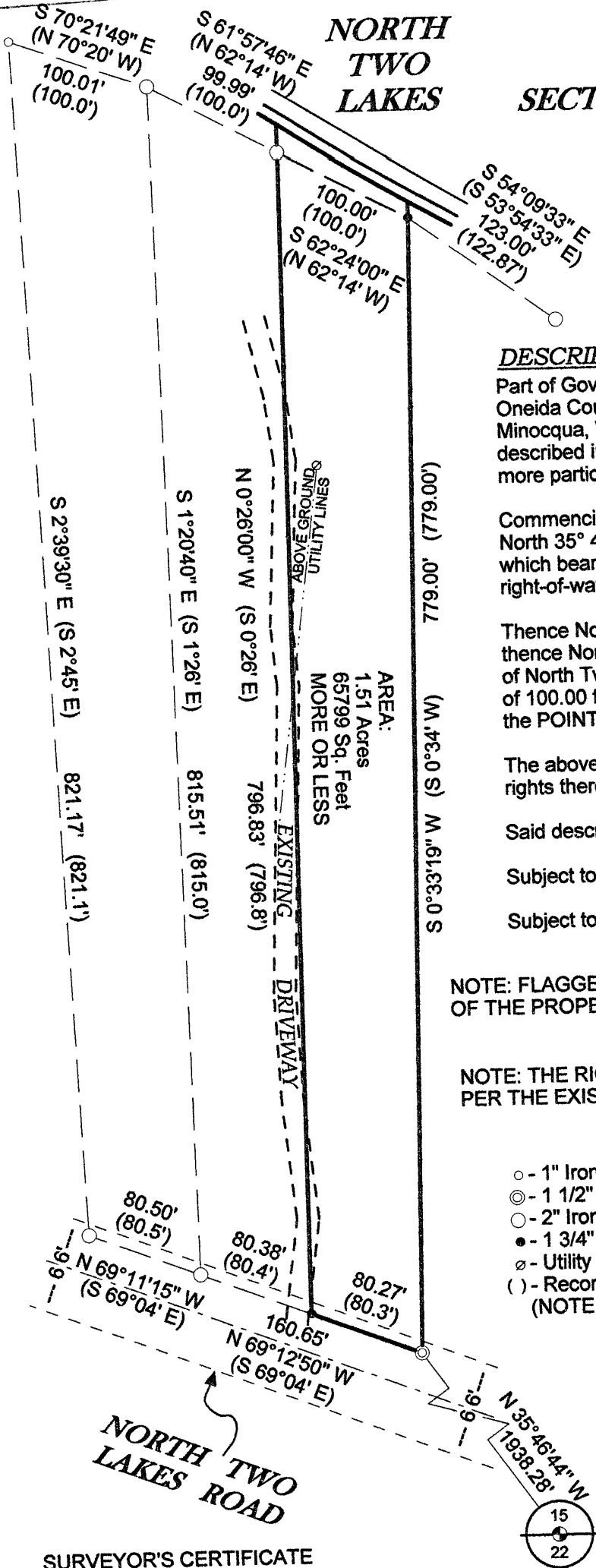

DESCRIPTION

Part of Government Lot 3, Section 15, Township 38 North, Range 7 East, town of Lake Tomahawk, Oneida County, Wisconsin shown on a survey map by McMullen & Associates, Incorporated of Minocqua, Wisconsin dated the 11th Day of July, 2008, with a Job No. of 208053, previously described in Document No. 425523 recorded at the Oneida County Register of Deeds Office and more particularly described as follows:

Commencing at the South 1/4 corner of said Section marked by an Aluminum Monument; thence North 35° 46' 44" West (Assumed North, based on the Westerly line of the parcel described herein which bears North 0° 26' 00" West), a distance of 1938.28 feet to a 1 1/2" Iron Pipe in the right-of-way of North Two Lakes Road, said point being the POINT OF BEGINNING.

Thence North 69° 12' 50" West, a distance of 80.27 feet to a 1 3/4" Iron Pipe in said right-of-way; thence North 0° 26' 00" West, a distance of 796.83 feet to a 2" Iron Pipe near the Southerly shore of North Two Lakes; thence meandering along said lake shore South 62° 24' 00" East, a distance of 100.00 feet to a 1 3/4" Iron Pipe; thence South 0° 33' 19" West, a distance of 779.00 feet to the POINT OF BEGINNING.

The above lateral lot lines extend to the water's edge of North Two Lakes; including all riparian rights thereto.

Said described tract containing 1.51 acres (65799 square feet), more or less.

Subject to the right-of-way of North Two Lakes Road.

Subject to any easements, restrictions, or rights of way of record or of use.

NOTE: FLAGGED PARCEL LINES WITH SURVEYOR'S RIBBON ARE ONLY A REPRESENTATION OF THE PROPERTY LINE AND SHOULD NOT BE USED FOR CONSTRUCTION PURPOSES.

NOTE: THE RIGHT-OF-WAY OF NORTH TWO LAKES ROAD SHOWN HEREON WAS SHOWN PER THE EXISTING CENTERLINE.

- LEGEND**
- - 1" Iron Pipe Found
 - ⊙ - 1 1/2" Iron Pipe Found
 - - 2" Iron Pipe Found
 - - 1 3/4" X 18" Iron Pipe Set
 - ⊕ - Utility Pole
 - () - Recorded as values
- (NOTE: Iron pipe diameter is outside diameter)

ASSUMED NORTH, BASED ON THE WESTERLY LINE OF THE PARCEL SHOWN HEREON WHICH BEARS N 0° 26' 00" W

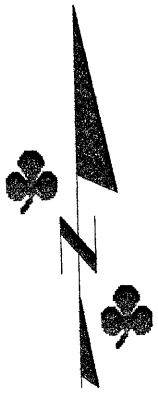

SOUTH 1/4 CORNER OF SECTION 15 MARKED BY AN ALUMINUM MONUMENT FOUND IN PLACE

SURVEYOR'S CERTIFICATE

I, Benton A. McMullen, Wisconsin Registered Land Surveyor # S-2555, do hereby certify that I have surveyed and mapped the property shown hereon, and that I have complied with the applicable requirements of the Wisconsin Administrative Code Chapter A-E 7, and that this map represents a true and accurate survey of said property to the best of my knowledge and belief.

This survey was performed under the order of:
Dwight Lindquist

This survey is made for the use of the present owners of the property, and also those who purchase, mortgage, or guarantee the title thereto within one year from date hereof.

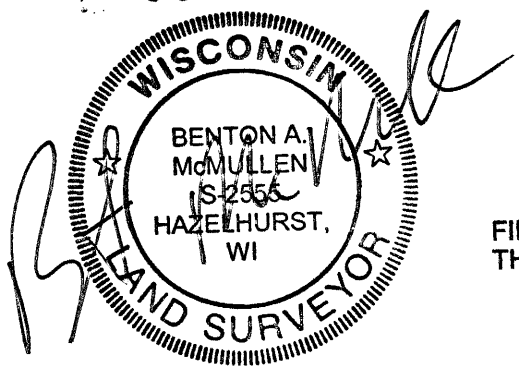
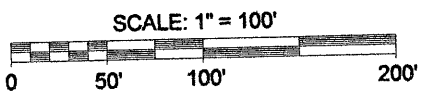

FIELD SURVEY WORK COMPLETED ON THE 3RD DAY OF JULY, 2008.

Registered Land Surveyor # S-2555
Benton A. McMullen

MCMULLEN & ASSOCIATES, INCORPORATED.
 "YOUR TRUE NORTH SURVEYORS AND SOIL TESTERS"
 9729 WHISPERING OAK COURT
 MINOCQUA, WISCONSIN 54548
 TELEPHONE # (715) 356-3011 FAX # (715) 356-1501

"LINDQUIST SURVEY"
 PART OF GOVERNMENT LOT 3
 SECTION 15, TOWNSHIP 38 NORTH, RANGE 7 EAST
 TOWN OF LAKE TOMAHAWK
 ONEIDA COUNTY, WISCONSIN

DRAFTED BY: Dwight A. Miesbauer DATE: July 11th, 2008
 SCALE: 1" = 100' JOB No. 208053