

MAP # A2147
DATE FILED AUG. 12 2008
BY JAB
DESCRIPTION FILED
ONEIDA CO SURVEYOR'S OFFICE

LOT 14 AND 15, BLOCK 3
OF THE PLAT OF BO - DI - LAC
BEING LOCATED IN
PART OF GOVERNMENT LOT 2
AND THE NORTHWEST 1/4 OF THE NORTHEAST 1/4
SECTION 7, TOWNSHIP 39 NORTH, RANGE 5 EAST
TOWN OF MINOCQUA
ONEIDA COUNTY, WISCONSIN

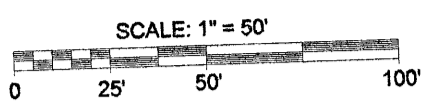

- LEGEND
- - 1" Iron Pipe Found
 - ⊙ - 1 1/4" Iron Pipe Found
 - - 1 1/2" X 24" Iron Pipe Previously Set
 - - 1 3/4" X 18" Iron Pipe Set
 - - Septic Vent
 - () - Recorded as values
- (NOTE: Iron pipe diameter is outside diameter)

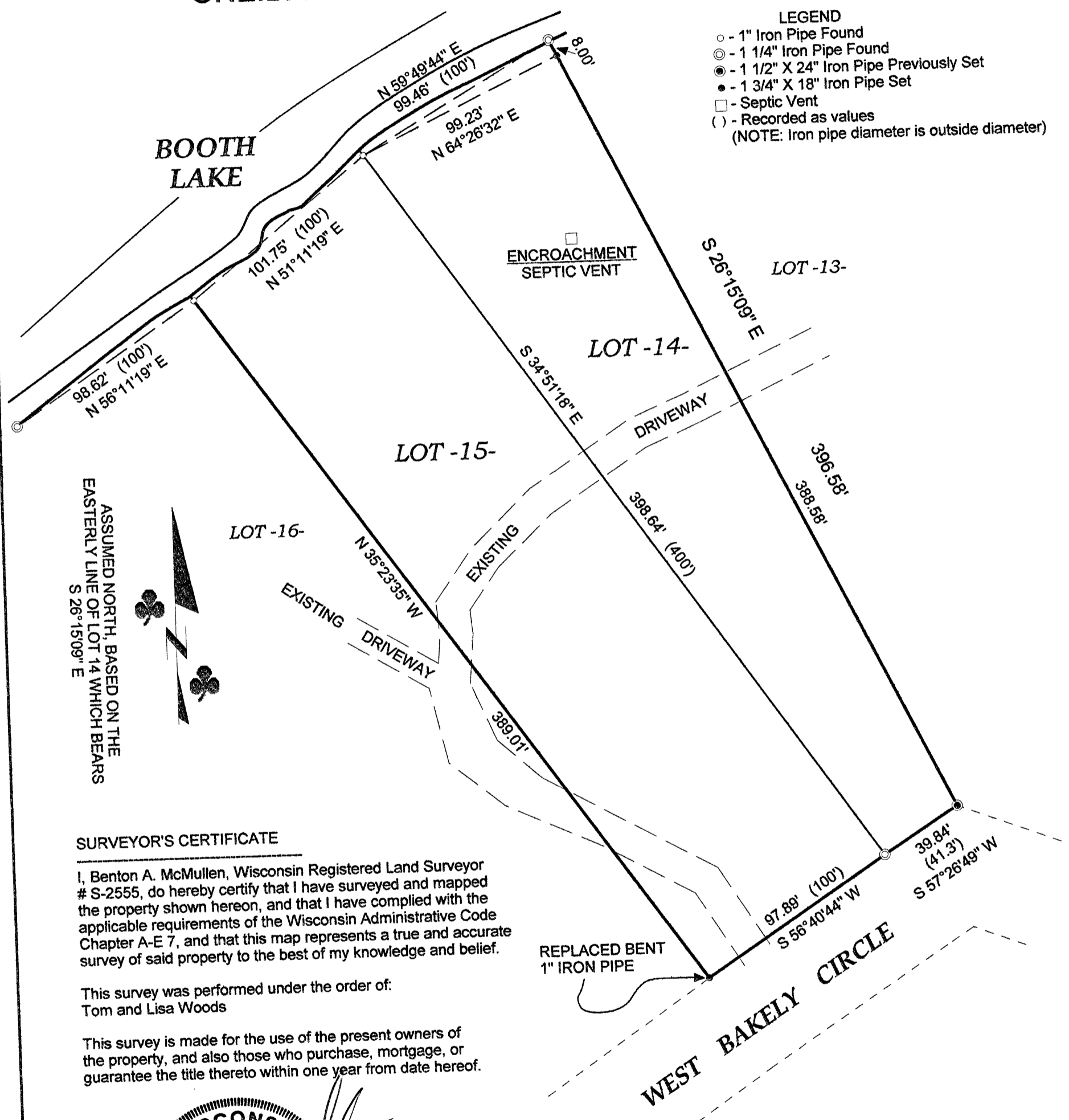

ASSUMED NORTH, BASED ON THE
EASTERLY LINE OF LOT 14 WHICH BEARS
S 26°-15'09" E

SURVEYOR'S CERTIFICATE

I, Benton A. McMullen, Wisconsin Registered Land Surveyor # S-2555, do hereby certify that I have surveyed and mapped the property shown hereon, and that I have complied with the applicable requirements of the Wisconsin Administrative Code Chapter A-E 7, and that this map represents a true and accurate survey of said property to the best of my knowledge and belief.

This survey was performed under the order of:
Tom and Lisa Woods

This survey is made for the use of the present owners of the property, and also those who purchase, mortgage, or guarantee the title thereto within one year from date hereof.

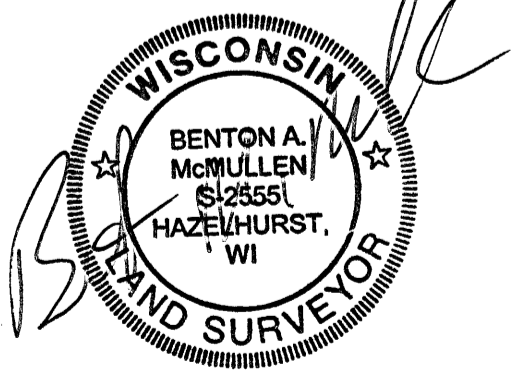

Registered Land Surveyor # S-2555
Benton A. McMullen

FIELD SURVEY WORK COMPLETED ON THE 22nd DAY OF MAY, 2008.

NOTE: FLAGGED PARCEL LINES WITH SURVEYOR'S RIBBON ARE ONLY A REPRESENTATION OF THE PROPERTY LINE AND SHOULD NOT BE USED FOR CONSTRUCTION PURPOSES.

MCMULLEN & ASSOCIATES, INCORPORATED.
"YOUR TRUE NORTH SURVEYORS AND SOIL TESTERS"
9729 WHISPERING OAK COURT
MINOCQUA, WISCONSIN 54548
TELEPHONE # (715) 356-3011 FAX # (715) 356-1501

"WOODS SURVEY"

DRAFTED BY: Dwight A. Miesbauer	DATE: June 19th, 2008
SCALE: 1" = 50'	JOB No. 208038