

82148

MAP # 82148
 DATE FILED AUG 12 2008
 BY JAB
 DESCRIPTION FILED
 ONEIDA CO. SURVEYOR'S OFFICE

**LOT -35-
 BLOCK -3-
 OF THE PLAT OF
 BO-DI-LAC
 LOCATED IN PART OF
 GOVERNMENT LOT 3
 SECTION 7, TOWNSHIP 39 NORTH
 RANGE 5 EAST
 TOWN OF MINOCQUA
 ONEIDA COUNTY, WISCONSIN**

CURVE DATA

Curve	Delta Angle	Radius	Chord	Chord Bearing
C1	4°54'34"	815.84	69.89	S 11°18'15"W
C2	5°15'39"	815.84	74.88	S 6°13'08"W
C1+C2	10°10'13"	815.84	144.63	S 8°40'25"W

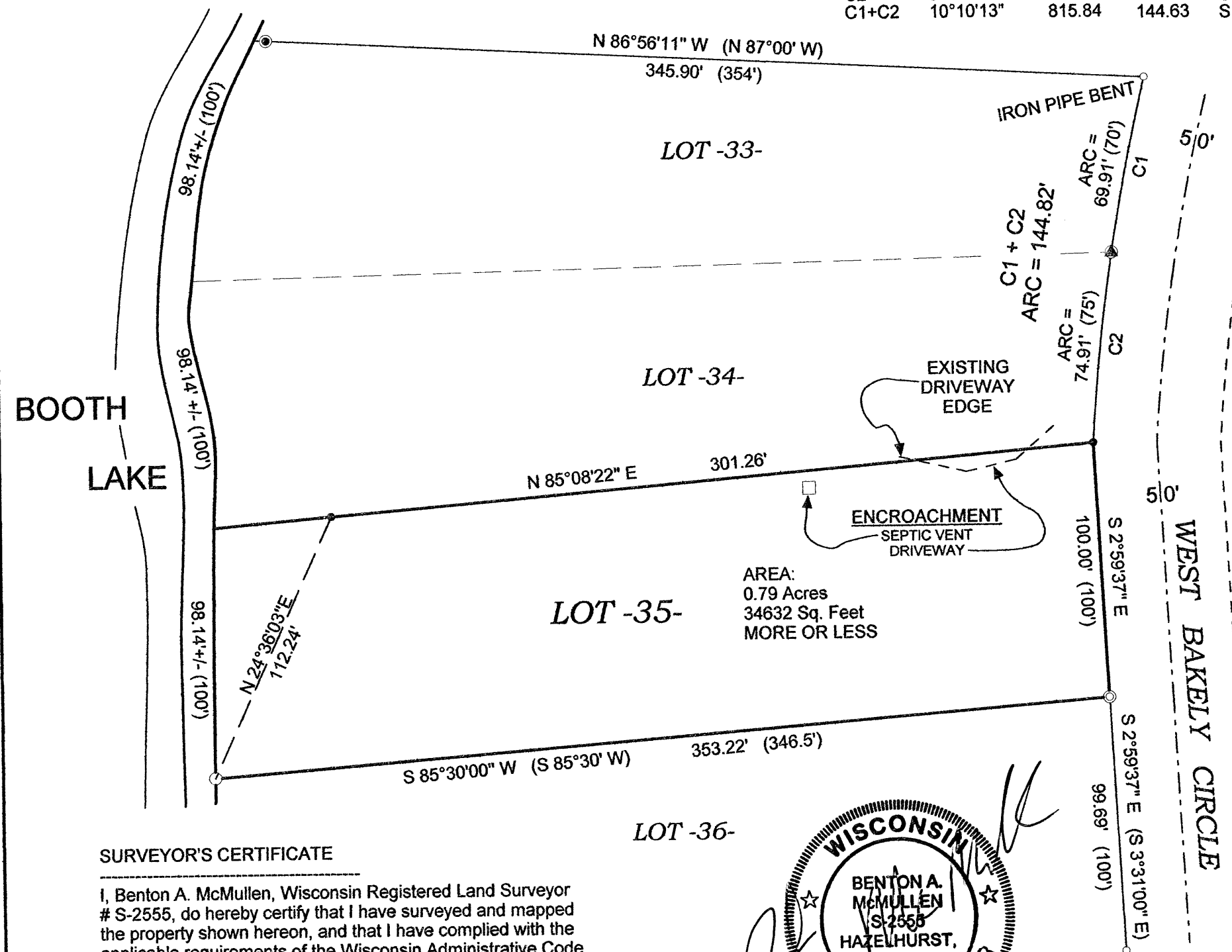

NOTE: CURVE CALCULATED FROM PLATTED DELTA ANGLE AND ARC LENGTH.

- LEGEND**
- - 1" Iron Pipe Found
 - ⊙ - 1 1/2" Iron Pipe Found
 - ⦿ - 1 3/4" Iron Pipe Found
 - - 2" Iron Pipe Found
 - - 1 3/4" X 18" Iron Pipe Set
 - ⦿ - Calculated Point (Not Monumented Per This Survey)
 - - Septic Vent
 - () - Recorded as values
- (NOTE: Iron pipe diameter is outside diameter)

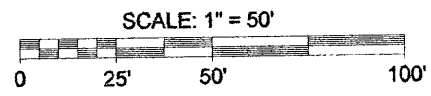

ASSUMED NORTH, BASED ON THE SOUTHERLY LINE OF LOT 35 WHICH BEARS S 85°30'00" W

AREA:
 0.79 Acres
 34632 Sq. Feet
 MORE OR LESS

SURVEYOR'S CERTIFICATE

I, Benton A. McMullen, Wisconsin Registered Land Surveyor # S-2555, do hereby certify that I have surveyed and mapped the property shown hereon, and that I have complied with the applicable requirements of the Wisconsin Administrative Code Chapter A-E 7, and that this map represents a true and accurate survey of said property to the best of my knowledge and belief.

This survey was performed under the order of:
 Ed Belongia

This survey is made for the use of the present owners of the property, and also those who purchase, mortgage, or guarantee the title thereto within one year from date hereof.

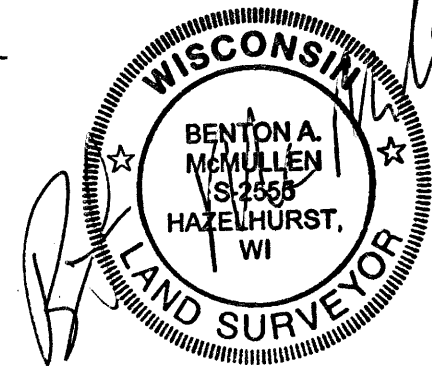

Registered Land Surveyor # S-2555
 Benton A. McMullen

FIELD SURVEY WORK COMPLETED ON THE 30TH DAY OF APRIL, 2008.

MCMULLEN & ASSOCIATES, INCORPORATED.
 "YOUR TRUE NORTH SURVEYORS AND SOIL TESTERS"
 9729 WHISPERING OAK COURT
 MINOCQUA, WISCONSIN 54548
 TELEPHONE # (715) 356-3011 FAX # (715) 356-1501

"BELONGIA SURVEY"
 LOT -35- BLOCK -3- OF THE PLAT OF BO-DI-LAC
 SECTION 7, TOWNSHIP 39 NORTH, RANGE 5 EAST
 TOWN OF MINOCQUA
 ONEIDA COUNTY, WISCONSIN

DRAFTED BY: Dwight A. Miesbauer DATE: MAY 1st, 2008
 SCALE: 1" = 50' JOB No. 208030

82148

82148