

MAP # A2149
 DATE FILED AUG. 12. 2008
 BY JAB
 DESCRIPTION FILED
 ONEIDA CO. SURVEYOR'S OFFICE

**LOT -1-
 OF CERTIFIED SURVEY MAP No. 3375
 BEING PART OF
 GOVERNMENT LOT 2
 SECTION 2, TOWNSHIP 36 NORTH, RANGE 6 EAST
 TOWN OF NOKOMIS
 ONEIDA COUNTY, WISCONSIN**

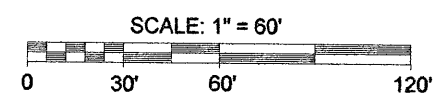

- LEGEND**
- - 1" Iron Pipe Found
 - - 3/4" Iron Rod Found
 - ⊠ - USGS Monument Found
 - ▨ - Existing Structures (shown per eaves)
 - () - Recorded as values
 (NOTE: Iron pipe diameter is outside diameter)

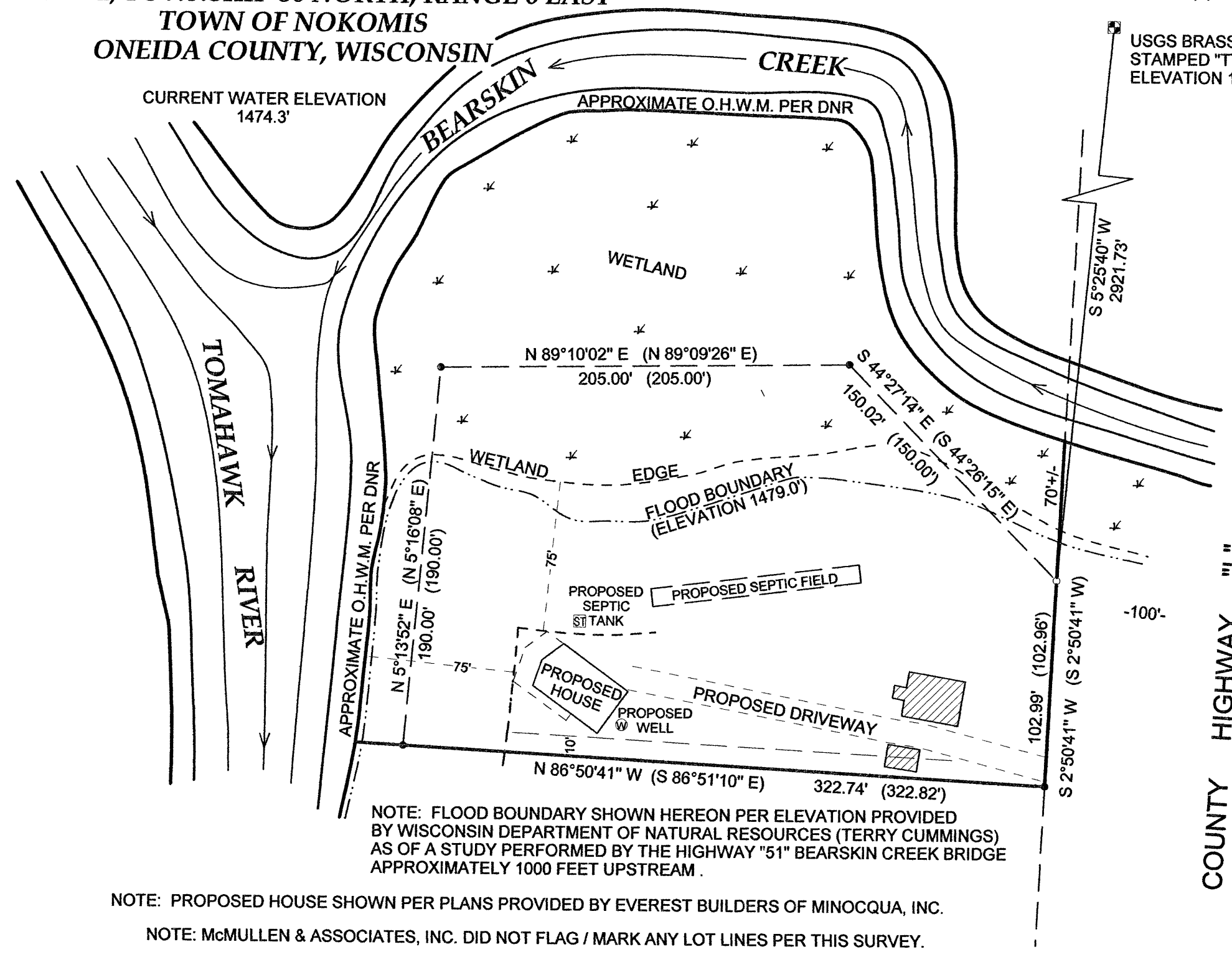

USGS BRASS CAP IN CONCRETE POST
 STAMPED "TT 21 TX 1939"
 ELEVATION 1516

ASSUMED NORTH, BASED ON THE
 WESTERLY RIGHT-OF-WAY OF COUNTY HIGHWAY "L"
 WHICH BEARS S 2°50'41" W



Registered Land Surveyor # S-2555
 Benton A. McMullen
 FIELD SURVEY WORK COMPLETED ON
 THE 27TH DAY OF MARCH, 2008.

MCMULLEN & ASSOCIATES, INCORPORATED.
 "YOUR TRUE NORTH SURVEYORS AND SOIL TESTERS"
 9729 WHISPERING OAK COURT
 MINOCQUA, WISCONSIN 54548
 TELEPHONE # (715) 356-3011 FAX # (715) 356-1501

"MITCHELL SURVEY"
 LOT -1- OF C.S.M. No. 3375 BEING PART OF G.L. 2
 SECTION 2, TOWNSHIP 36 NORTH, RANGE 6 EAST
 TOWN OF NOKOMIS
 ONEIDA COUNTY, WISCONSIN

DRAFTED BY: Dwight A. Miesbauer DATE: March 31st, 2008
 SCALE: 1" = 60' JOB No. 208026

NOTE: FLOOD BOUNDARY SHOWN HEREON PER ELEVATION PROVIDED BY WISCONSIN DEPARTMENT OF NATURAL RESOURCES (TERRY CUMMINGS) AS OF A STUDY PERFORMED BY THE HIGHWAY "51" BEARSKIN CREEK BRIDGE APPROXIMATELY 1000 FEET UPSTREAM.

NOTE: PROPOSED HOUSE SHOWN PER PLANS PROVIDED BY EVEREST BUILDERS OF MINOCQUA, INC.

NOTE: McMULLEN & ASSOCIATES, INC. DID NOT FLAG / MARK ANY LOT LINES PER THIS SURVEY.

NOTE: SURVEY PERFORMED WITH SIGNIFICANT SNOW DEPTHS.

NOTE: EXISTING STRUCTURES LOCATED / SHOWN PER EAVE.

A2149

A2149

A2149