

KAWAGUESAGA

LAKE

RECEIVED & FILED # **A2.1.5**
 Oneida County Surveyor's Office
 Date **FEB. 10. 1988**
 By **MJH**
 OCS Area #.....

(VACANT)

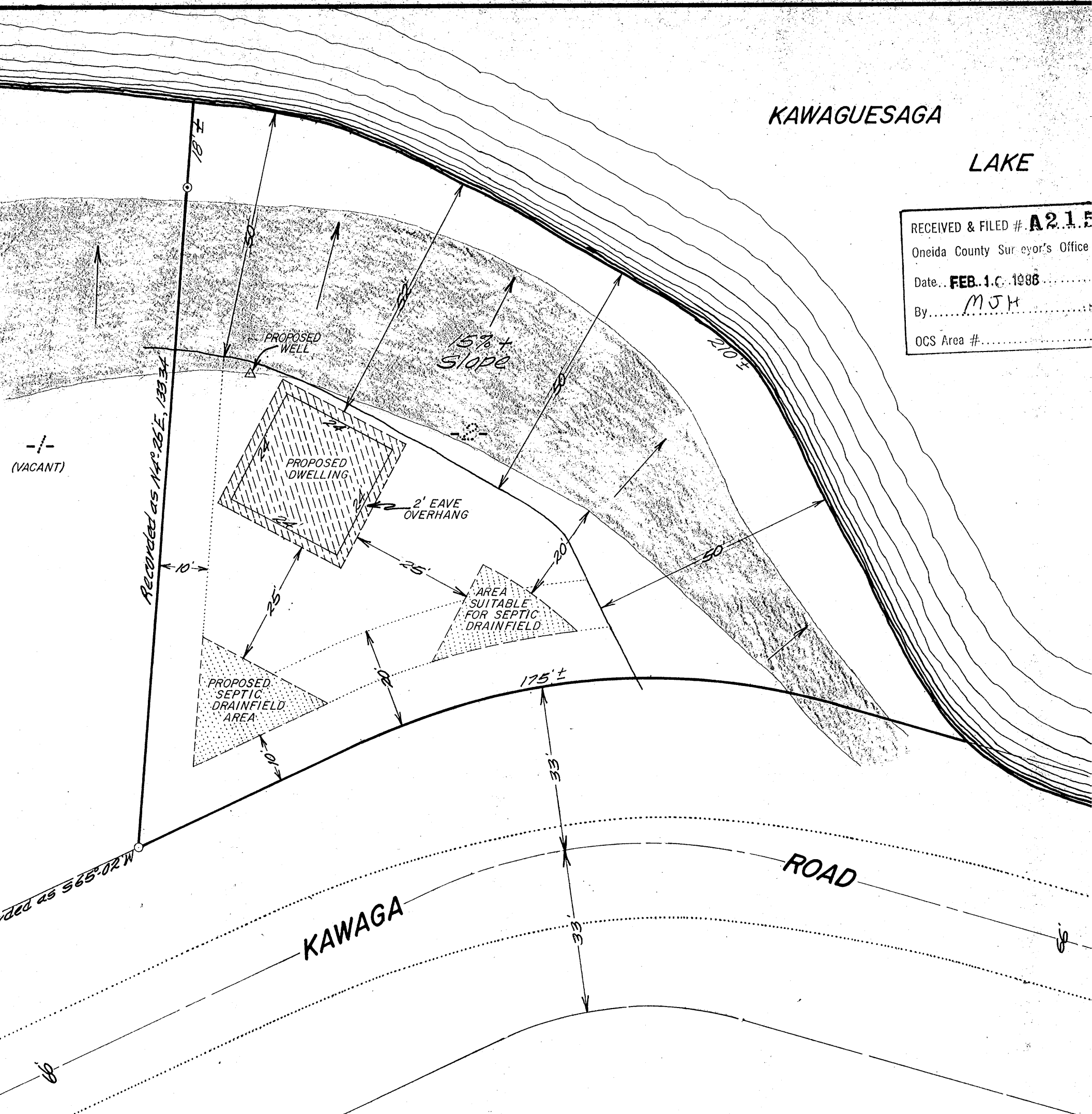

LOT 2
 in the plat of
**DOOLITTLE-BARDEN'S
 KAWAGA SHORES**

In
 GOV'T. LOT 2
 SECTION 22, T39N, R6E
 Minocqua Township
 Oneida County, Wisconsin

I, Harold W. Behn, Registered Land Surveyor #5-1221 hereby certify that I have surveyed Lot 2 shown hereon for purpose of obtaining a building permit; that this survey was performed by order of Bea Kvite and that the information shown hereon is accurate and true to the best of my knowledge and belief.

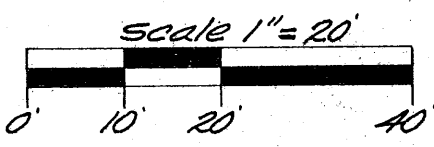

⊙ = 2" dia. iron pipe found in place.
 ○ = 1" dia. iron pipe found in place.

Note:
 Shoreline location is based on field measurements taken October 10th, 1975.

The plat of Doolittle-Barden's Kawaga Shores



WILDERNESS SURVEYING INC.

HERBERT MOORE
 County Surveyor
 Oneida County Wisconsin
 Courthouse
 Rhineland Wisconsin 54501