

42150

42150

**LOT -1-
OF CERTIFIED SURVEY MAP No. 3375
BEING PART OF
GOVERNMENT LOT 2
SECTION 2, TOWNSHIP 36 NORTH, RANGE 6 EAST
TOWN OF NOKOMIS
ONEIDA COUNTY, WISCONSIN**

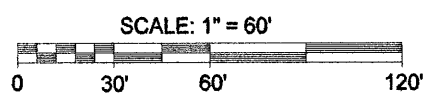

- LEGEND**
- - 1" Iron Pipe Found
 - - 3/4" Iron Rod Found
 - ⊕ - USGS Monument Found
 - ▨ - Existing Structures (shown per eaves)
 - () - Recorded as values
(NOTE: Iron pipe diameter is outside diameter)

SURVEYOR'S CERTIFICATE

I, Benton A. McMullen, Wisconsin Registered Land Surveyor # S-2555, do hereby certify that I have surveyed and mapped the property shown hereon, and that I have complied with the applicable requirements of the Wisconsin Administrative Code Chapter A-E 7, and that this map represents a true and accurate survey of said property to the best of my knowledge and belief.

This survey was performed under the order of:
Everest Builders of Minocqua, Inc.

This survey is made for the use of the present owners of the property, and also those who purchase, mortgage, or guarantee the title thereto within one year from date hereof.



Registered Land Surveyor # S-2555
Benton A. McMullen

REVISED: APRIL 17th, 2008
TO ADD CERTIFICATE AND
MOVE PROPOSED HOUSE.

FIELD SURVEY WORK COMPLETED ON
THE 27TH DAY OF MARCH, 2008.

MCMULLEN & ASSOCIATES, INCORPORATED.
"YOUR TRUE NORTH SURVEYORS AND SOIL TESTERS"
9729 WHISPERING OAK COURT
MINOCQUA, WISCONSIN 54548
TELEPHONE # (715) 356-3011 FAX # (715) 356-1501

"MITCHELL SURVEY"
LOT -1- OF C.S.M. No. 3375 BEING PART OF G.L. 2
SECTION 2, TOWNSHIP 36 NORTH, RANGE 6 EAST
TOWN OF NOKOMIS
ONEIDA COUNTY, WISCONSIN
DRAFTED BY: Dwight A. Miesbauer DATE: March 31st, 2008
SCALE: 1" = 60' JOB No. 208026

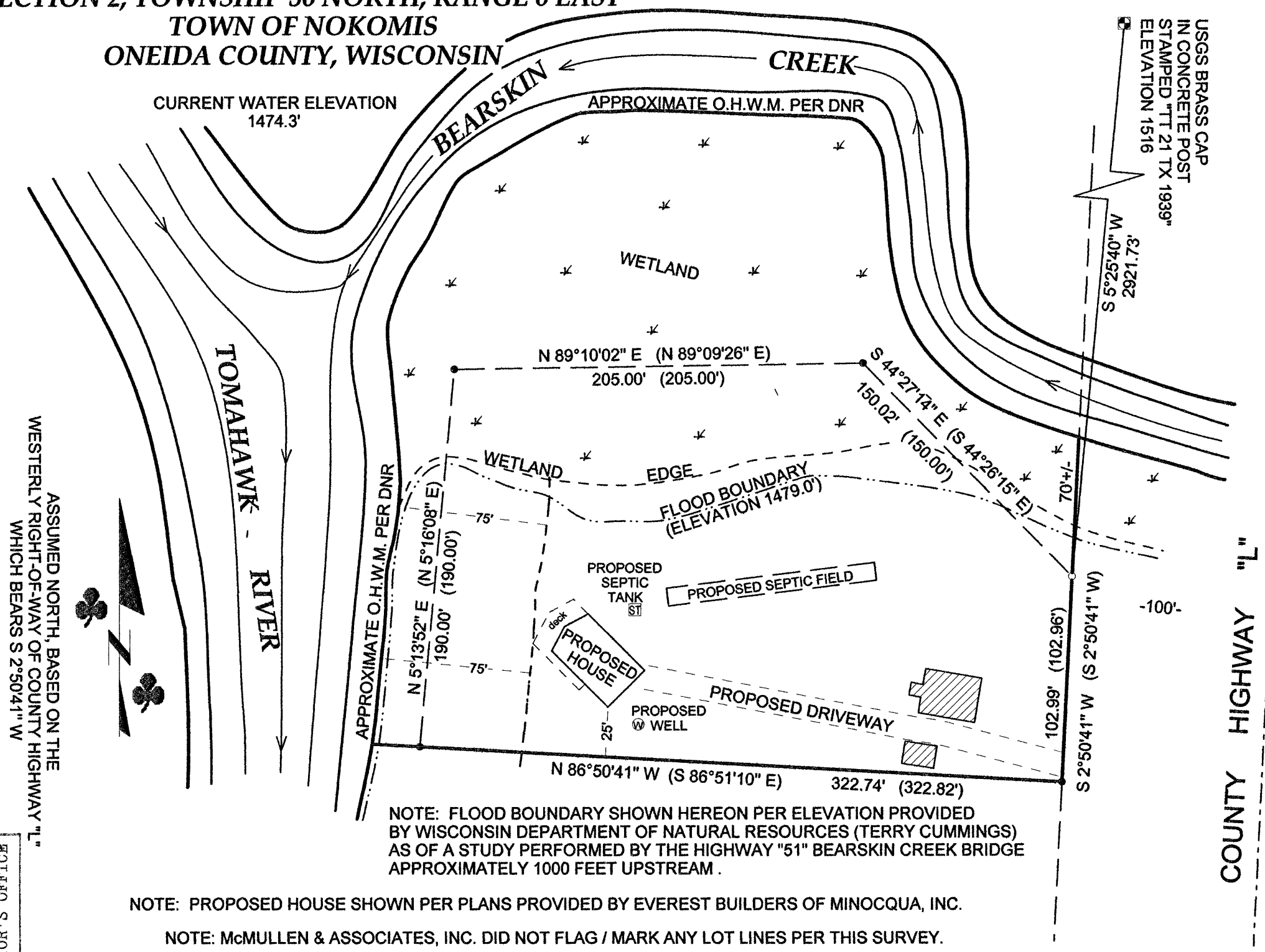

NOTE: FLOOD BOUNDARY SHOWN HEREON PER ELEVATION PROVIDED BY WISCONSIN DEPARTMENT OF NATURAL RESOURCES (TERRY CUMMINGS) AS OF A STUDY PERFORMED BY THE HIGHWAY "51" BEARSKIN CREEK BRIDGE APPROXIMATELY 1000 FEET UPSTREAM.

NOTE: PROPOSED HOUSE SHOWN PER PLANS PROVIDED BY EVEREST BUILDERS OF MINOCQUA, INC.

NOTE: McMULLEN & ASSOCIATES, INC. DID NOT FLAG / MARK ANY LOT LINES PER THIS SURVEY.

NOTE: SURVEY PERFORMED WITH SIGNIFICANT SNOW DEPTHS.

NOTE: EXISTING STRUCTURES LOCATED / SHOWN PER EAVE.

ASSUMED NORTH, BASED ON THE WESTERLY RIGHT-OF-WAY OF COUNTY HIGHWAY "L" WHICH BEARS S 2°50'41" W

MAP # 42150
DATE FILED AUG 12 2008
BY JAB
DESCRIPTION FILED
ONEIDA CO. SURVEYOR'S OFFICE

42150