

A2151

A2151

LOG-58' W.
1200' TO SEC. COR.

SURVEY FOR JAMES R. HELGERSON

IN
GOVT. LOT 1, SEC. 15, T.30N., R.7E.,
ONEIDA COUNTY, WISCONSIN.

MAP # **A2151**
DATE FILED **AUG. 12 2008**
BY **SAB**
DESCRIPTION FILED
ONEIDA CO. SURVEYOR'S OFFICE

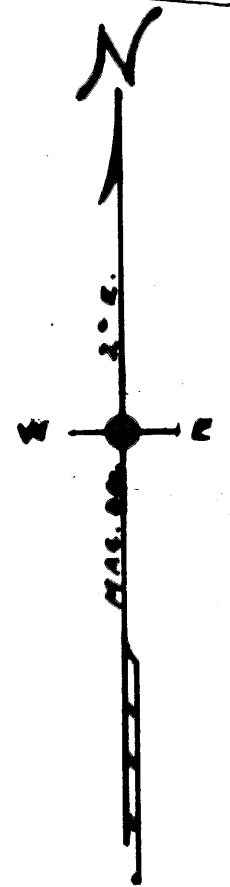
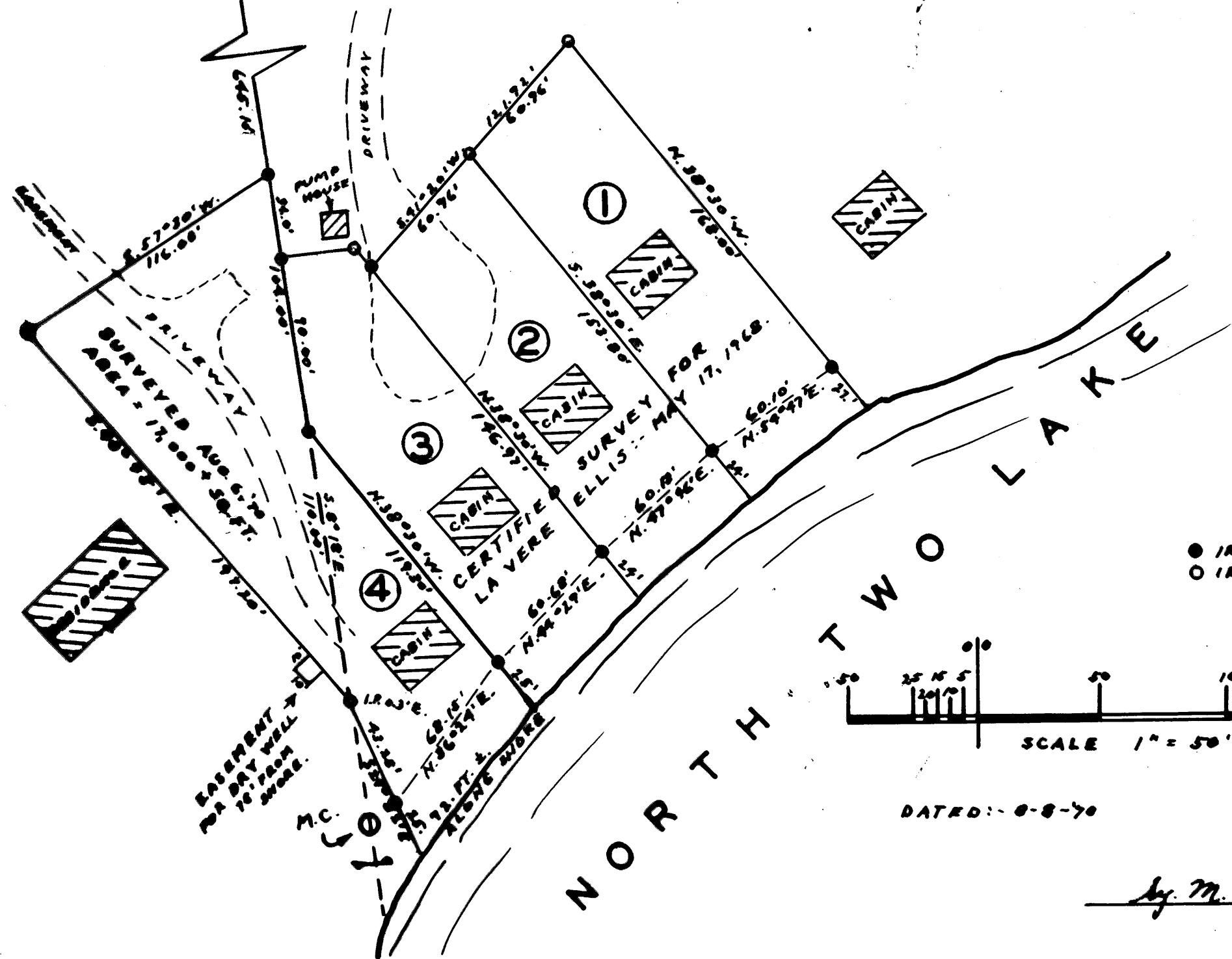

● IRON PIPE - 1" ID X 30"
○ IRON PIPE - 1" L O X 20"

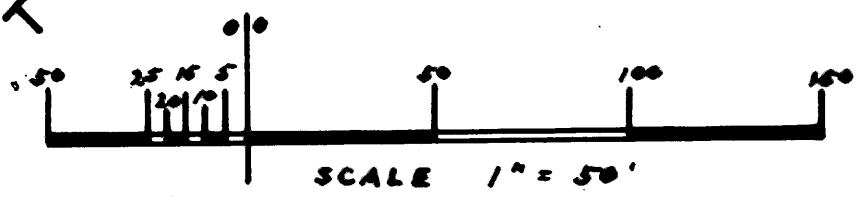

DATED: 8-8-70

By M. Poskie
WIS. NO. S-70

A2151