

MAP # **A2152**
 DATE FILED **AUG 14 2008**
 BY **SAB**
 DESCRIPTION FILED
 ONEIDA CO. SURVEYOR'S OFFICE

A2152

Lot 16
 recorded in
 Vol. 9, CSM's on Pages 2201 & 2201-A
 located in
GOV'T. LOT 3
SECTION 13, T36N, R7E
 Woodboro Township
 Oneida County, Wisconsin

Squash Lake

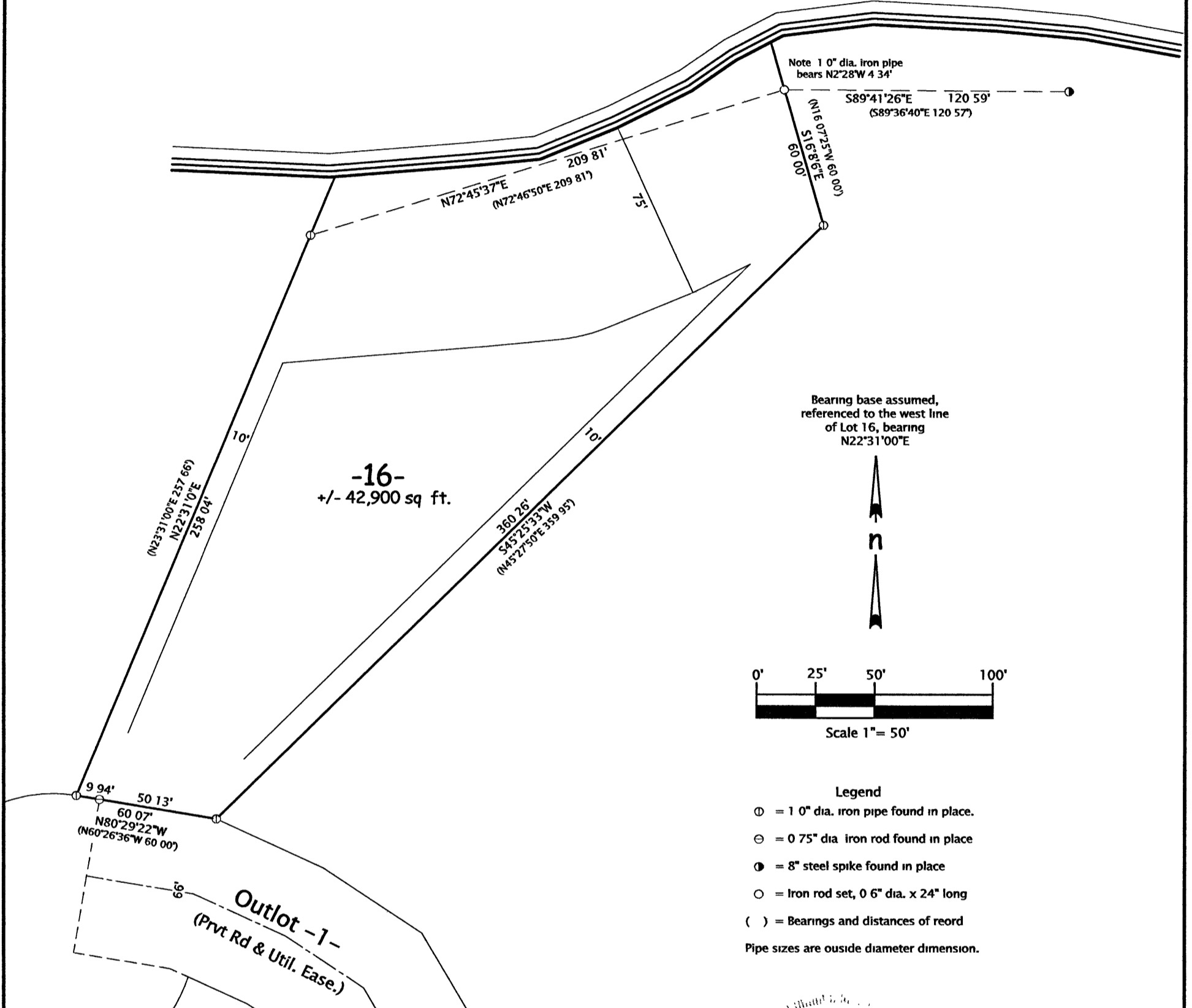

Note 1 0" dia. iron pipe
 bears N2°28'W 4 34'

S89°41'26"E 120 59'
 (S89°36'40"E 120 57')

Bearing base assumed,
 referenced to the west line
 of Lot 16, bearing
 N22°31'00"E

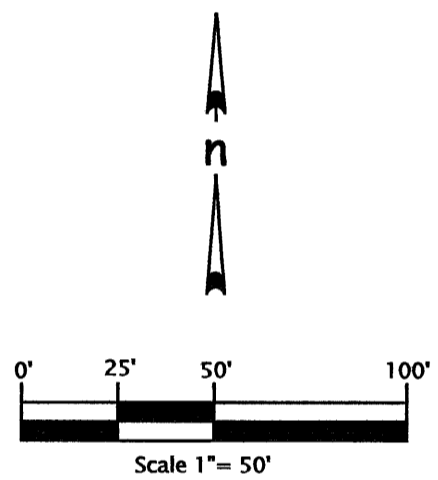

- Legend**
- ⊙ = 1 0" dia. iron pipe found in place.
 - ⊖ = 0 75" dia iron rod found in place
 - ⊙ = 8" steel spike found in place
 - = Iron rod set, 0 6" dia. x 24" long
 - () = Bearings and distances of reord
- Pipe sizes are outside diameter dimension.

SURVEYOR'S CERTIFICATE

I, Michael L. Oestreich, Registered Land Surveyor No S-2118, hereby certify that I have surveyed the property shown hereon, that this map represents as accurate survey of said property to the best of my knowledge and belief, that I have performed this survey by order of Mark Neuman, and that I have complied with the requirements of Wisconsin Administrative Code A-E 7

Date 8/03/08

Map No. 08-23
File No. 13-367
Drafted by M Oestreich
Sheet 1 of 1 sheet

WISCONSIN
 MICHAEL L. OESTREICH
 SURVEYOR
 RHINELANDER, WI

Michael L. Oestreich

Oestreich
Surveying &
Mapping, LLC
 5946 Forest Lane
 Rhinelander, WI 54501
 Tel (715) 362-5538
 RLS2118@charter.net

A2152

A2152