

MAP # 42153
 DATE FILED AUG 14 2008
 BY: J.A.S.
 DESCRIPTION FILED
 ONEIDA CO. SURVEYOR'S OFFICE

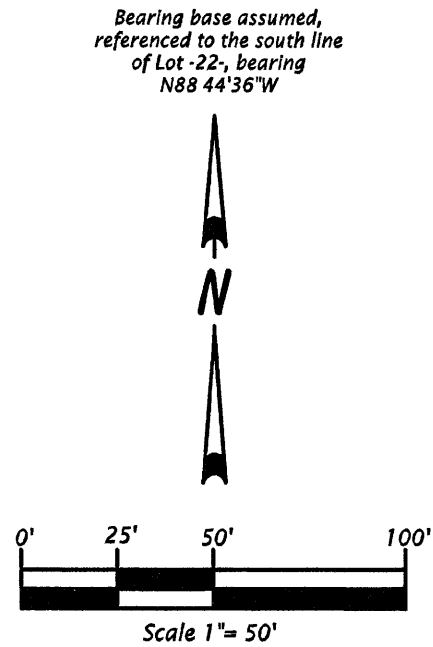
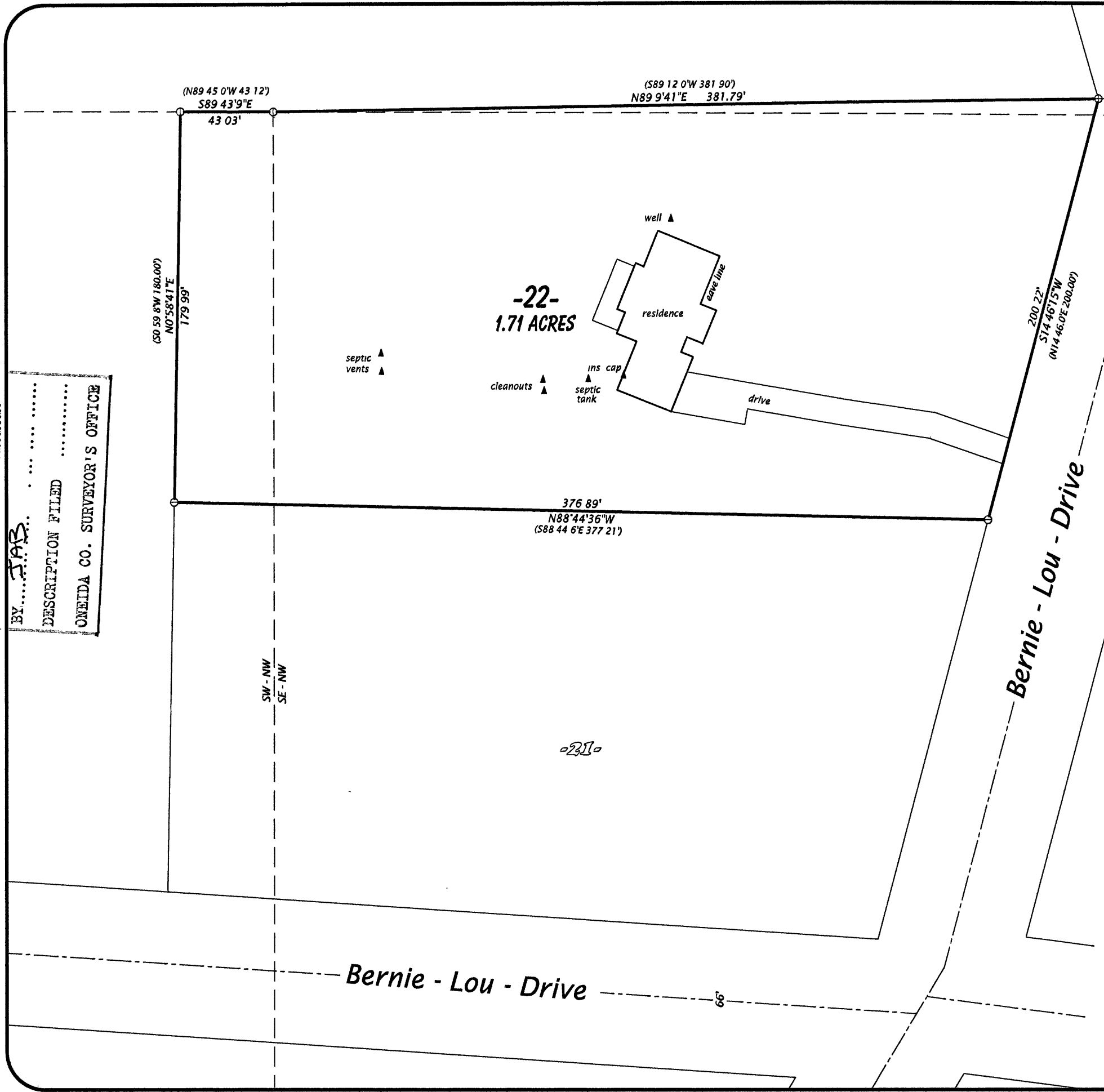

Legend
 ⊙ = 1 9" dia iron pipe found in place.
 ⊕ = 1 0" dia iron pipe found in place
 ⊖ = 0 75" dia. iron rod found in place
 () = Dimensions of record.
 Pipe sizes are outside diameter dimension

LOT 22
 IN THE PLAT OF
BIRCHWOOD ACRES
 LOCATED IN THE
SE 1/4 OF THE NW 1/4
 AND IN THE
SW 1/4 OF THE NW 1/4
 AND IN THE
NE 1/4 OF THE NW 1/4
SECTION 24, T38N, R6E
 HAZELHURST TOWNSHIP
 ONEIDA COUNTY, WISCONSIN

SURVEYOR'S CERTIFICATE
 I, Michael L. Oestreich, Registered Land Surveyor No. S-2118, hereby certify that I have surveyed the property shown hereon, that this map represents as accurate survey of said property to the best of my knowledge and belief; that I have performed this survey by order of Nicole Stevens, and that I have complied with the requirements of Wisconsin Administrative Code A-E-7.
 Date 8/08/08

Map No. 08-27
 File No. 24-386
 Drafted by M. Oestreich
 Sheet 1 of 1 sheet

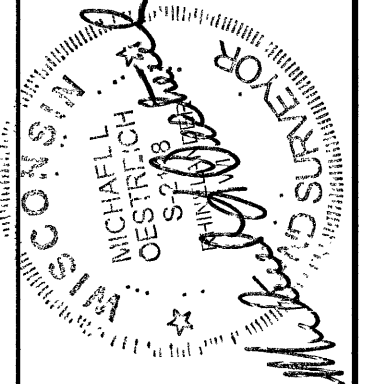

Oestreich
Surveying & Mapping, LLC
 5946 Forest Lane
 Rhinelander, WI 54501
 Tel. (715) 362-5538
 RLS2118@charter.net

42153

42153

42153

42153