

LOCATED IN PART OF GOV'T. LOT 1, SECTION 30, T36N, R8E,
TOWN OF CRESCENT, ONEIDA COUNTY, WI.

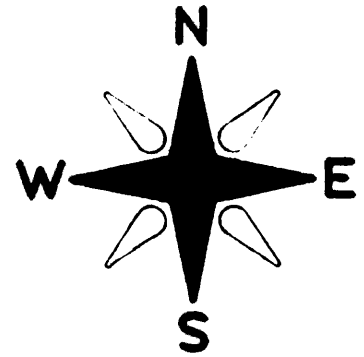

BEARINGS REFERENCED TO THE NORTH LINE OF SECTION 30
ASSUMED TO BEAR N 89°09'00" W

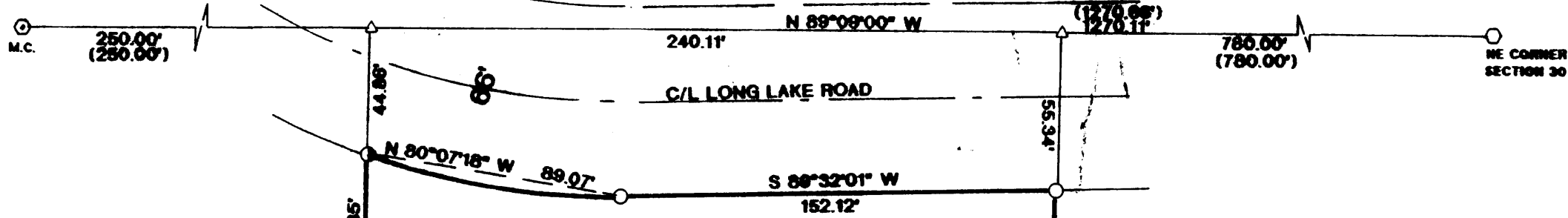

RAB. 277.24'
ARC 88.48'

DOCUMENT #541997
47,888 SQ.FT.
1.08 ACRES



I, JON W. BANDOW, HEREBY CERTIFY THAT I HAVE SURVEYED THE ABOVE PARCEL OF LAND UNDER THE DIRECTION OF BIRCH BUILDERS AND THAT THIS MAP IS A TRUE AND CORRECT REPRESENTATION OF THE LANDS SURVEYED TO THE BEST OF MY KNOWLEDGE AND BELIEF. THAT I HAVE PROVIDED A DESCRIPTION OF THE PARCEL ON A SEPARATE SHEET, AND THAT I HAVE COMPLIED WITH AE 7 OF THE WISCONSIN ADMINISTRATIVE CODE.

Jon W. Bandow
JON W. BANDOW

6-18-08
DATE



MAP # **A 2154**
DATE FILED **AG 15 2008**
BY *JWB*
DESCRIPTION FILED
ONEIDA CO. SURVEYOR'S OFFICE

LEGEND:

- FOUND BRASS CAP IN CONCRETE
- ⊙ FOUND 2" CAPPED IRON PIPE
- SET 1x18" IRON PIPE
- FOUND 4" ALUMINUM MONUMENT
- () RECORDED AS
- △ CALCULATED POSITION
- SET MAG NAIL

LONG LAKE

S 67°14'1" E
303.03'

SURVEY FOR BIRCH BUILDERS		
SCALE: 1" = 50'	APPROVED BY:	DRAWN BY JB
DATE: 6/16/08		REVISED
GENISOT & ASSOCIATES, INC. RHINELANDER, WI.		
		DRAWING NUMBER 11051

A 2154

A 2154

A 2154

A 2154