

A2155

A2155

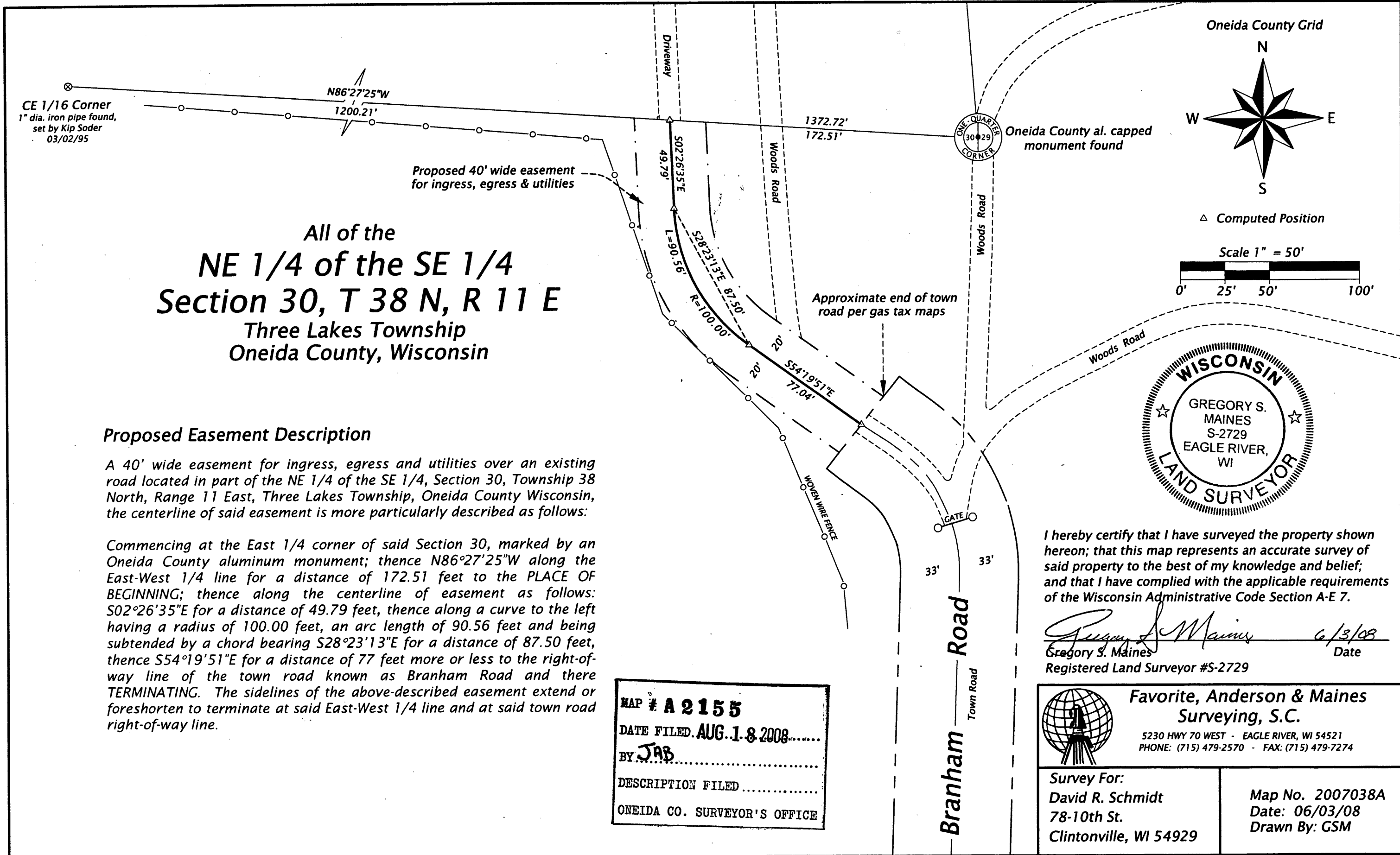

**All of the
NE 1/4 of the SE 1/4
Section 30, T 38 N, R 11 E
Three Lakes Township
Oneida County, Wisconsin**

Proposed Easement Description

A 40' wide easement for ingress, egress and utilities over an existing road located in part of the NE 1/4 of the SE 1/4, Section 30, Township 38 North, Range 11 East, Three Lakes Township, Oneida County Wisconsin, the centerline of said easement is more particularly described as follows:

Commencing at the East 1/4 corner of said Section 30, marked by an Oneida County aluminum monument; thence N86°27'25\"W along the East-West 1/4 line for a distance of 172.51 feet to the PLACE OF BEGINNING; thence along the centerline of easement as follows: S02°26'35\"E for a distance of 49.79 feet, thence along a curve to the left having a radius of 100.00 feet, an arc length of 90.56 feet and being subtended by a chord bearing S28°23'13\"E for a distance of 87.50 feet, thence S54°19'51\"E for a distance of 77 feet more or less to the right-of-way line of the town road known as Branham Road and there TERMINATING. The sidelines of the above-described easement extend or foreshorten to terminate at said East-West 1/4 line and at said town road right-of-way line.

MAP # **A 2155**
 DATE FILED **AUG. 18 2008**
 BY **JAB**
 DESCRIPTION FILED
 ONEIDA CO. SURVEYOR'S OFFICE

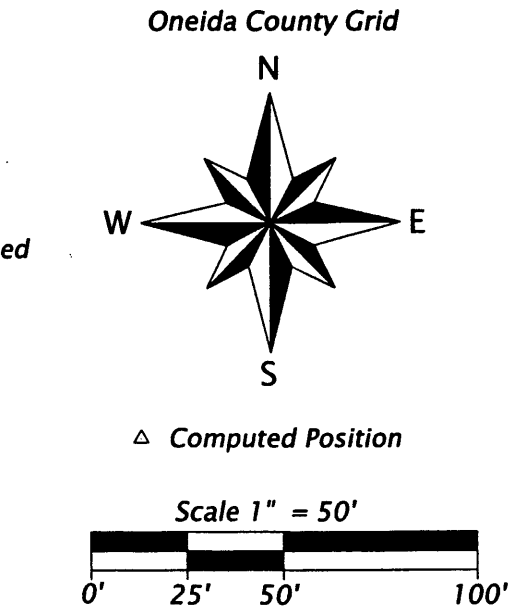

I hereby certify that I have surveyed the property shown hereon; that this map represents an accurate survey of said property to the best of my knowledge and belief; and that I have complied with the applicable requirements of the Wisconsin Administrative Code Section A-E 7.

Gregory S. Maines 6/3/08
 Gregory S. Maines Date
 Registered Land Surveyor #S-2729

**Favorite, Anderson & Maines
Surveying, S.C.**
 5230 HWY 70 WEST - EAGLE RIVER, WI 54521
 PHONE: (715) 479-2570 - FAX: (715) 479-7274

Survey For:
 David R. Schmidt
 78-10th St.
 Clintonville, WI 54929

Map No. 2007038A
 Date: 06/03/08
 Drawn By: GSM

A2155

A2155