

MAP # A2159A
DATE FILED AUG. 1.8.2008
 BY **JAB**
 DESCRIPTION FILED
 ONEIDA CO. SURVEYOR'S OFFICE

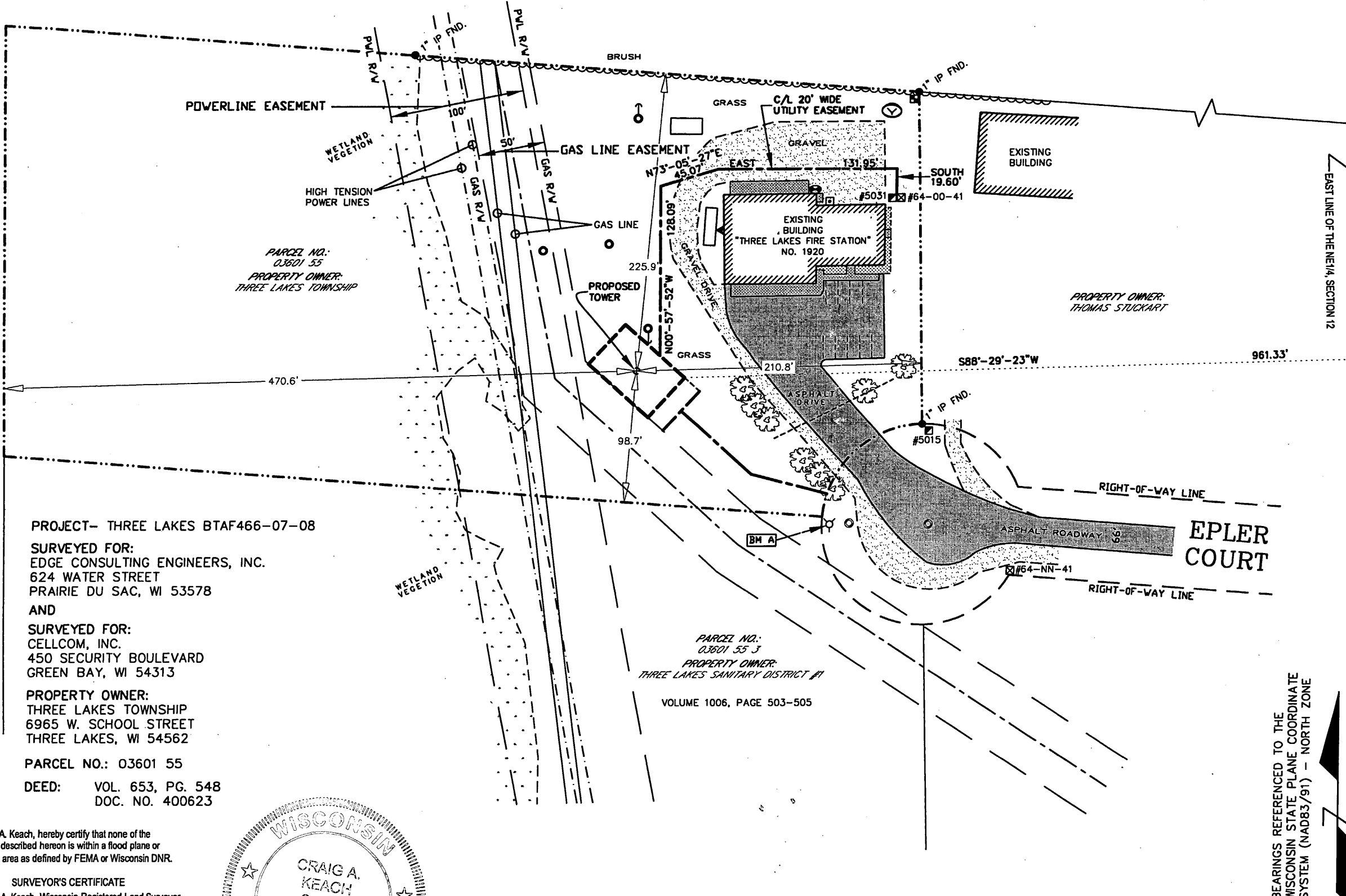

- LEGEND-**
- = 1" X 24" IRON PIPE SET
 - = 1" IRON PIPE FOUND
 - ⊕ = COUNTY MONUMENT FOUND
 - = TELEPHONE PEDESTAL
 - ⊞ = CABLE BOX
 - ⊞ = AIR CONDITIONER
 - ⊞ = SATELLITE DISH
 - ⊞ = FIRE HYDRANT
 - ⊞ = SANITARY SEWER
 - ⊞ = SANITARY CLEAN OUT
 - ⊞ = GAS METER
 - ⊞ = METAL POST
 - ⊞ = WOOD POLE
 - ⊞ = ELECTRIC TRANSFORMER
 - ⊞ = EXISTING GUY ANCHOR
 - - - = PROPERTY LINE
 - ⊞ = TOWER
 - ⊞ = EXISTING TREE

-VICINITY MAP-

BEARINGS REFERENCED TO THE WISCONSIN STATE PLANE COORDINATE SYSTEM (NAD83/91) - NORTH ZONE

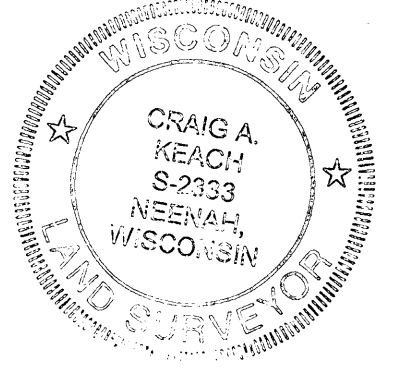
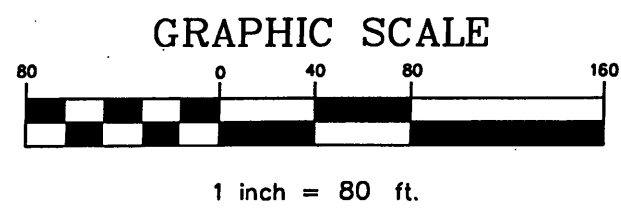

I, Craig A. Keach, hereby certify that none of the property described herein is within a flood plane or wetlands area as defined by FEMA or Wisconsin DNR.

SURVEYOR'S CERTIFICATE
 I, Craig A. Keach, Wisconsin Registered Land Surveyor of Meridian Surveying, LLC, certify that I have surveyed the described property and that the map shown is a true and accurate representation thereof to the best of my knowledge and belief.

Dated this 29th day of JULY, 2008.

Craig A. Keach
 WISCONSIN REGISTERED LAND SURVEYOR
 Craig A. Keach, S-2333

| | |
|---------------------------------------|---|
| SITE NAME: THREE LAKES | SITE ADDRESS: 1920 EPLER COURT THREE LAKES, WI 54562 |
| SITE NUMBER: BTAF466-07-08 | |
| MERIDIAN SURVEYING, LLC | |
| N8774 Firelane 1 Menasha, WI 54952 | Office: 920-993-0881 Fax: 920-273-6037 |

SITE SURVEY FOR CELLCOM

BEING A PART OF THE NE1/4 OF THE NE1/4, SECTION 12, T.38N., R.10E., VILLAGE OF THREE LAKES, ONEIDA COUNTY, WISCONSIN

| NO. | DATE | DESCRIPTION | BY |
|---------------------------|------|------------------------------------|----|
| DRAWN BY: J.D. | | DATE: 7-17-08 | |
| CHECKED BY: C.A.K. | | FIELD BOOK: M-12, PG. 33-34 | |
| JOB NO.: 5559-B368 | | SHEET 1 of 3 | |

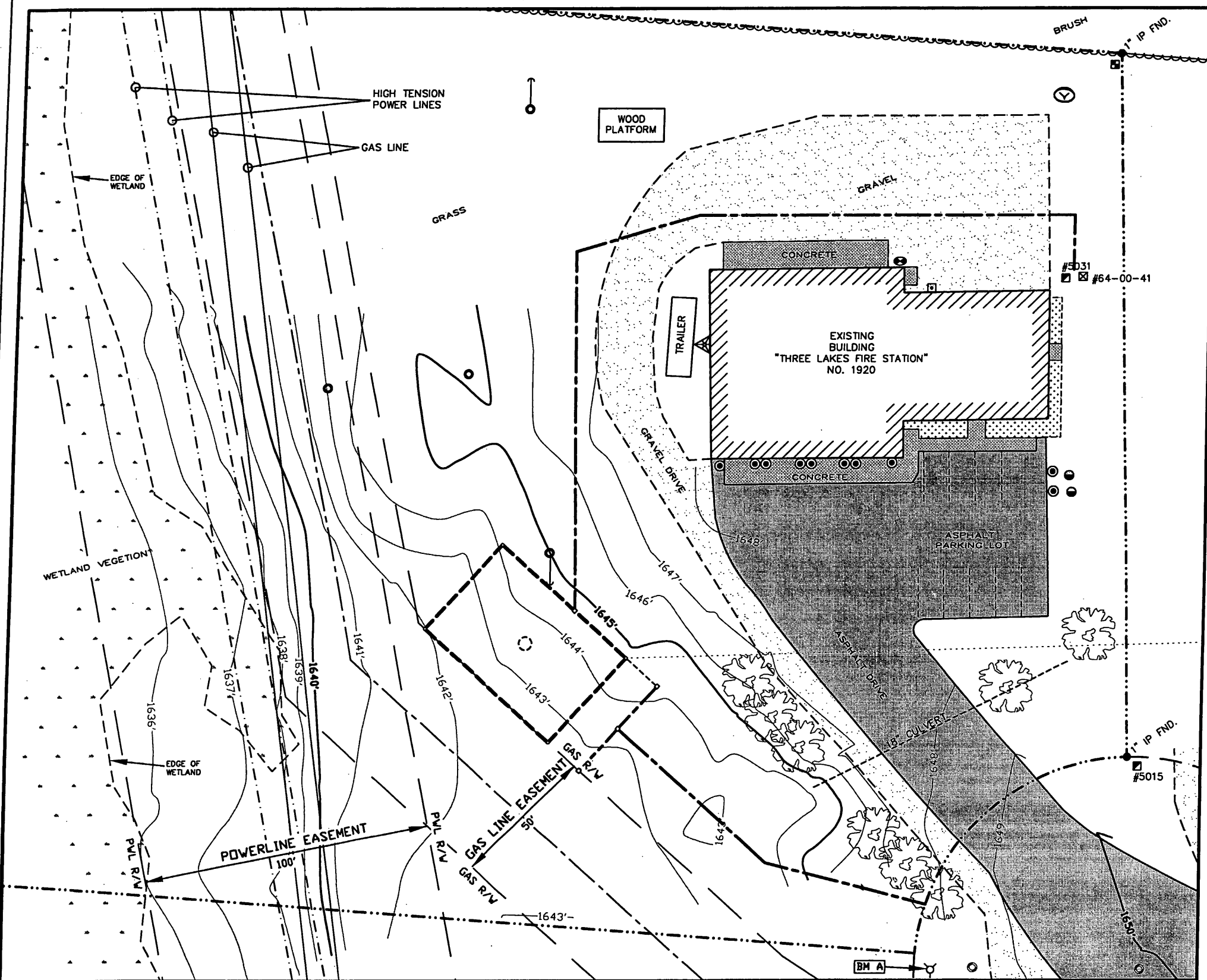

MAP # **A2159B**
 DATE FILED **AUG. 18, 2008**
 BY: **J.A.C.**
 DESCRIPTION FILED
 ONEIDA CO. SURVEYOR'S OFFICE

- LEGEND-**
- = 1" X 24" IRON PIPE SET
 - = 1" IRON PIPE FOUND
 - ⊕ = COUNTY MONUMENT FOUND
 - ⊞ = TELEPHONE PEDESTAL
 - ⊞ = CABLE BOX
 - ⊞ = AIR CONDITIONER
 - ⊞ = SATELLITE DISH
 - ⊞ = FIRE HYDRANT
 - ⊞ = SANITARY SEWER
 - ⊞ = SANITARY CLEAN OUT
 - ⊞ = GAS METER
 - ⊞ = METAL POST
 - ⊞ = WOOD POLE
 - ⊞ = ELECTRIC TRANSFORMER
 - = EXISTING GUY ANCHOR
 - = PROPERTY LINE
 - ⊞ = TOWER
 - ⊞ = EXISTING TREE

I, Craig A. Keach, hereby certify that none of the property described hereon is within a flood plane or wetlands area as defined by FEMA or Wisconsin DNR.

SURVEYOR'S CERTIFICATE
 I, Craig A. Keach, Wisconsin Registered Land Surveyor of Meridian Surveying, LLC, certify that I have surveyed the described property and that the map shown is a true and accurate representation thereof to the best of my knowledge and belief.

Dated this 29th day of JULY, 2008.

Craig A. Keach
 WISCONSIN REGISTERED LAND SURVEYOR
 Craig A. Keach, S-2333

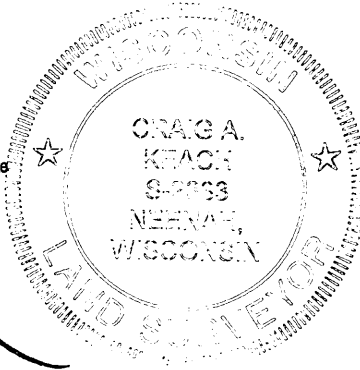

BEARINGS REFERENCED TO THE WISCONSIN STATE PLANE COORDINATE SYSTEM (NAD83/91) - NORTH ZONE

BENCHMARK INFORMATION
 SITE BENCHMARK: (BM A)
 TAG BOLT ON HYDRANT, LOCATED AT END OF EPLER COURT
 ELEVATION: 1650.91'

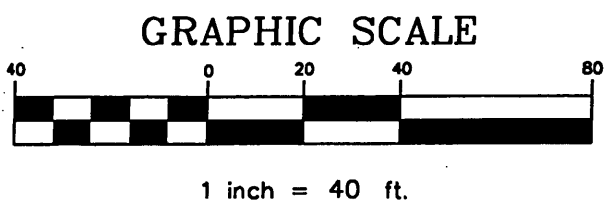

SITE NAME: THREE LAKES
 SITE ADDRESS: 1920 EPLER COURT
 SITE NUMBER: BTAF466-07-08
 THREE LAKES, WI 54562

MERIDIAN SURVEYING, LLC

NB774 Firelane 1 Office: 920-993-0881
 Menasha, WI 54952 Fax: 920-273-6037

SITE SURVEY FOR CELLCOM

BEING A PART OF THE NE1/4 OF THE NE1/4, SECTION 12, T.38N., R.10E., VILLAGE OF THREE LAKES, ONEIDA COUNTY, WISCONSIN

| NO. | DATE | DESCRIPTION | BY |
|-------------|-----------|-------------|-----------------|
| DRAWN BY: | J.D. | DATE: | 7-17-08 |
| CHECKED BY: | C.A.K. | FIELD BOOK: | M-12, PG. 33-34 |
| JOB NO.: | 5559-B368 | SHEET | 2 of 3 |

A2159C

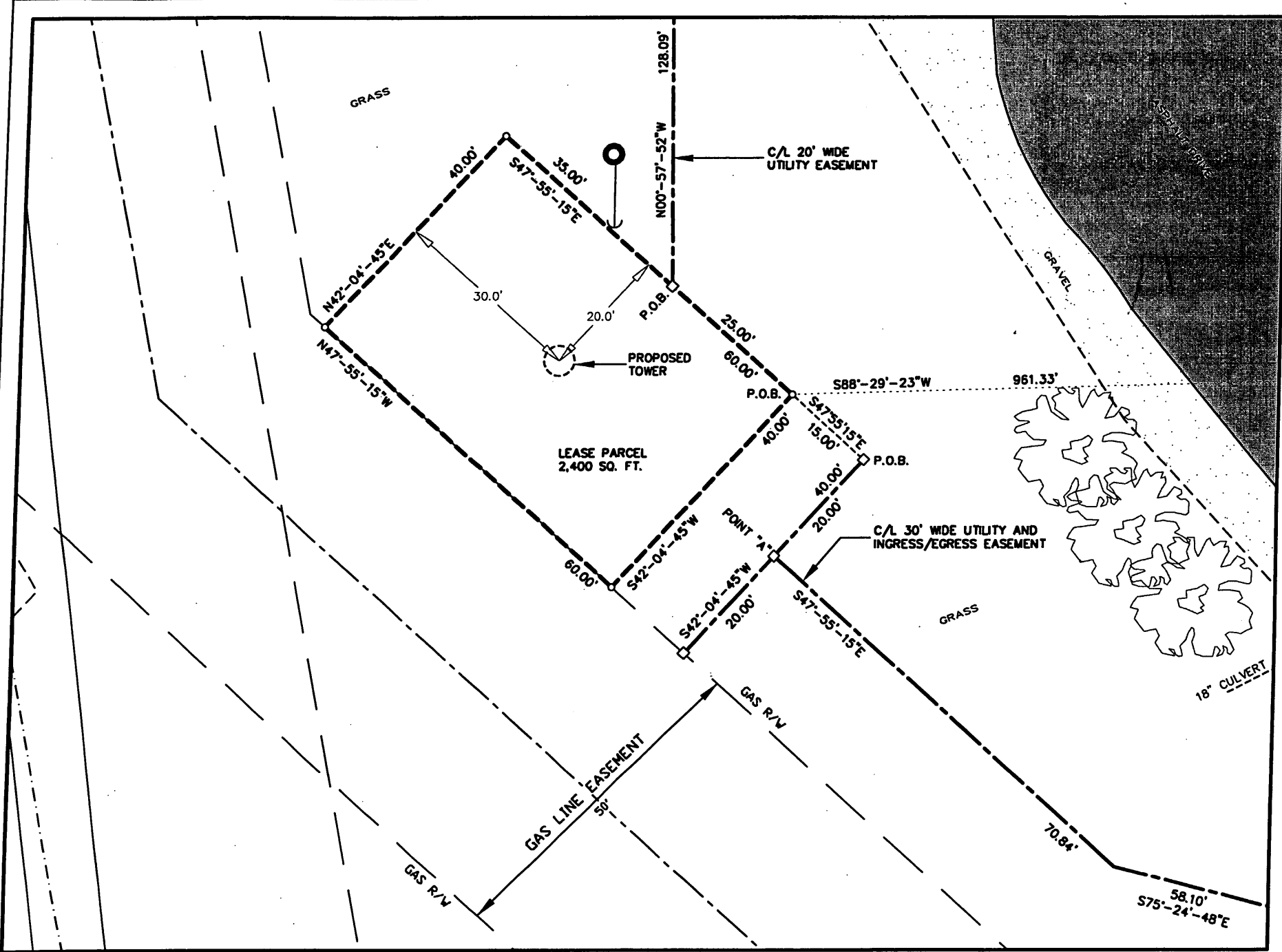

- LEGEND-**
- = 1" X 24" IRON PIPE SET
 - = 1" IRON PIPE FOUND
 - ⊙ = COUNTY MONUMENT FOUND
 - ⊞ = TELEPHONE PEDESTAL
 - ⊞ = CABLE BOX
 - ⊞ = AIR CONDITIONER
 - ⊞ = SATELLITE DISH
 - ⊞ = FIRE HYDRANT
 - ⊞ = SANITARY SEWER
 - ⊞ = SANITARY CLEAN OUT
 - ⊞ = GAS METER
 - ⊞ = METAL POST
 - ⊞ = WOOD POLE
 - ⊞ = ELECTRIC TRANSFORMER
 - = EXISTING GUY ANCHOR
 - = PROPERTY LINE
 - ⊞ = TOWER
 - ⊞ = EXISTING TREE

PROPOSED TOWER BASE
 LATITUDE: 45°-47'-56.04"
 LONGITUDE: 89°-10'-46.22"
 (Per North American Datum of 83/91)
 Ground Elevation: 1643.5'
 (Per National Geodetic Vertical Datum of 1929)

MAP # A2159C
 DATE FILED AUG-18-2008
 BY: JAB
 DESCRIPTION FILED
 ONEIDA CO., SURVEYOR'S OFFICE

LEASE PARCEL

A part of the Northeast Quarter (NE1/4) of the Northeast Quarter (NE1/4) of Section Twelve (12), Township Thirty-Eight (38) North, Range Ten (10) East, Village of Three Lakes, Oneida County, Wisconsin containing 32,400 square feet (0.055 acres) of land and being described by:

Commencing at the Northeast Corner of said Section 12; thence S01°-30'-37"E 130.54 feet along the East line of the NE1/4 of said Section 12; thence S88°-29'-23"W 961.33 feet to the point of beginning; thence S42°-04'-45"W 40.00 feet; thence N47°-55'-15"W 60.00 feet; thence N42°-04'-45"E 40.00 feet; thence S47°-55'-15"E 60.00 feet to the point of beginning, being subject to any and all easements and restrictions of record.

30 FOOT WIDE INGRESS/EGRESS AND UTILITY EASEMENT

A part of the Northeast Quarter (NE1/4) of the Northeast Quarter (NE1/4) of Section Twelve (12), Township Thirty-Eight (38) North, Range Ten (10) East, Village of Three Lakes, Oneida County, Wisconsin containing 5,068 square feet (0.116 acres) of land and being Fifteen (15) feet each side of and parallel to the following described line:

Commencing at the Northeast Corner of said Section 12; thence S01°-30'-37"E 130.54 feet along the East line of the NE1/4 of said Section 12; thence S88°-29'-23"W 961.33 feet; thence S47°-55'-15"E 15.00 feet to the point of beginning; thence S42°-04'-45"W 20.00 feet to a point herein after referred to as "Point A"; thence S47°-55'-15"E 70.84 feet; thence S75°-24'-48"E 58.10 feet to a point on the Westerly line of Epler Court and the point of termination. Also beginning at said "Point A" thence S42°-04'-45"W 20.00 feet to the point of termination. The side lot lines of said easement shall be shortened or lengthened to terminate on the Westerly line of Epler Court.

20 FOOT WIDE UTILITY EASEMENT

A part of the Northeast Quarter (NE1/4) of the Northeast Quarter (NE1/4) of Section Twelve (12), Township Thirty-Eight (38) North, Range Ten (10) East, Village of Three Lakes, Oneida County, Wisconsin containing 6,482 square feet (0.149 acres) of land and being Ten (10) feet each side of and parallel to the following described line:

Commencing at the Northeast Corner of said Section 12; thence S01°-30'-37"E 130.54 feet along the East line of the NE1/4 of said Section 12; thence S88°-29'-23"W 961.33 feet; thence S42°-04'-45"W 40.00 feet; thence N47°-55'-15"W 60.00 feet; thence N42°-04'-45"E 40.00 feet; thence S47°-55'-15"E 35.00 feet to the point of beginning, thence N00°-57'-52"W 128.09 feet; thence N73°-05'-27"E 45.07 feet; thence East 131.95 feet; thence South 19.60 feet to the point of termination.

GRAPHIC SCALE

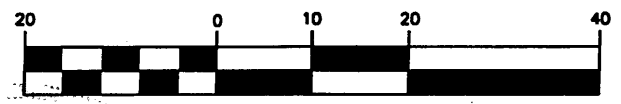

1 inch = 20 ft.

I, Craig A. Keach, hereby certify that none of the property described hereon is within a flood plane or wetlands area as defined by FEMA or Wisconsin DNR.

SURVEYOR'S CERTIFICATE

I, Craig A. Keach, Wisconsin Registered Land Surveyor of Meridian Surveying, LLC., certify that I have surveyed the described property and that the map shown is a true and accurate representation thereof to the best of my knowledge and belief.

Dated this 29th day of JULY, 2008.

Craig A. Keach
 WISCONSIN REGISTERED LAND SURVEYOR
 Craig A. Keach, 8-2833



BEARINGS REFERENCED TO THE WISCONSIN STATE PLANE COORDINATE SYSTEM (NAD83/91) - NORTH ZONE

BENCHMARK INFORMATION

SITE BENCHMARK: (BM A)
 TAG BOLT ON HYDRANT, LOCATED AT END OF EPLER COURT
 ELEVATION: 1650.91'

| | | | | | |
|--|--|--|--|--|--|
| SITE NAME: THREE LAKES SITE NUMBER: BTAF466-07-08 | | SITE ADDRESS: 1920 EPLER COURT THREE LAKES, WI 54562 | | SITE SURVEY FOR CELLCOM | |
| MERIDIAN SURVEYING, LLC | | BEING A PART OF THE NE1/4 OF THE NE1/4, SECTION 12, T.38N., R.10E., VILLAGE OF THREE LAKES, ONEIDA COUNTY, WISCONSIN | | | |
| N8774 Firelane 1 Menasha, WI 54952 | | Office: 920-993-0881 Fax: 920-273-6037 | | NO. DATE DESCRIPTION BY | |
| | | | | DRAWN BY: J.D. DATE: 7-17-08 | |
| | | | | CHECKED BY: C.A.K. FIELD BOOK: M-12, PG. 33-34 | |
| | | | | JOB NO.: 5559-B368 SHEET 3 OF 3 | |

A2159C

A2159C

A2159C