

RECEIVED & FILED # **A21.6**
 Oneida County Surveyor's Office
 Date **FEB. 10 1986**
 By **MJH**
 OCS Area #.....

PART OF LOTS 8 & 9
 BLOCK 1, KEENANS 2ND ADD.

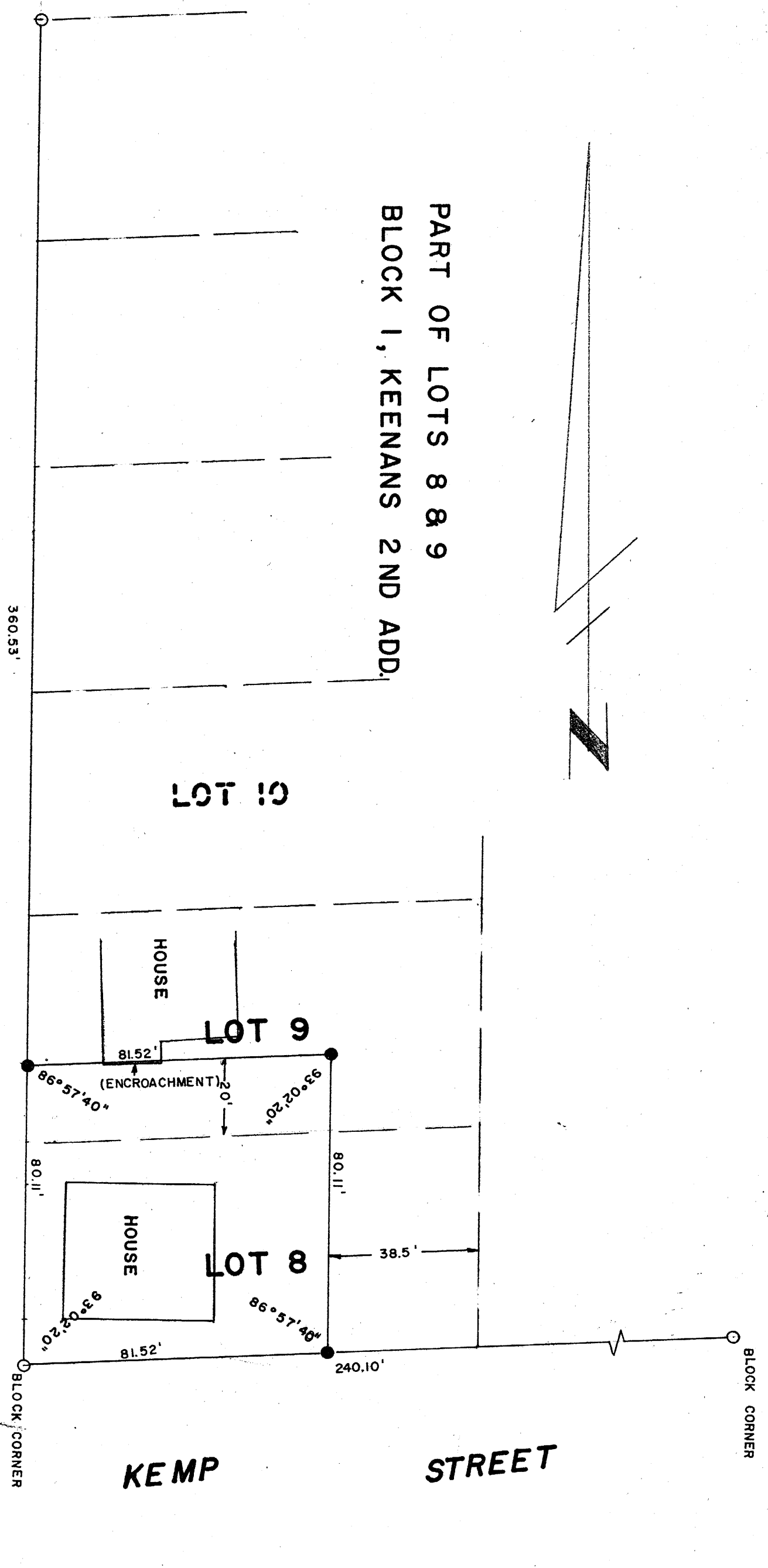

DORR AVENUE

KEMP STREET

I hereby certify that I have surveyed the above parcel of land under the direction of Don Coffen and that the above map is a true and correct representation to the best of my knowledge and belief.

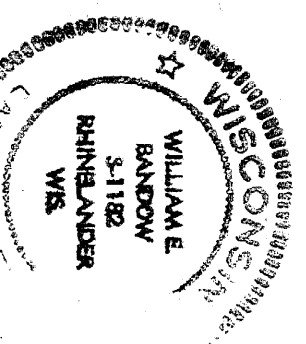

GENISOT & ASSOCIATES INC.			
REVISIONS			
NO.	DATE	BY	
1			
2			

DON COFFEN
 Rhinelander, Wisconsin 54501

HERBERT MOORE
 County Surveyor
 Oneida County, Wisconsin
 Courthouse
 Rhinelander, Wisconsin 54501

A21.6