

A2161
A2162

SURVEY OF COMMON LOT LINE BETWEEN PARCELS "B" & "C"
OF CERTIFIED SURVEY MAP VOL. 1. PG 41
LOCATED IN PART OF GOV'T. LOT 7, SEC. 8 & GOV'T LOT 1, SEC. 17,
T. 36 N., R. 8 E., TOWN OF CRESCENT,
ONEIDA COUNTY, WI.

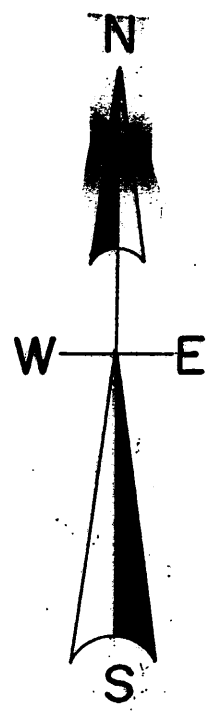

North is referenced to the north line
Parcel-C, CSM. Vol. 1, pg. 41 being
An assumed bearing of N 76° 11' 41" W.

LEGEND

- ⊗ Found 1" iron pipe in cement
 - △ Found 1" iron rod
 - Found 1" iron pipe
 - Set 1/2" iron rod
- (0.0') Bearing & Distance of record

SCALE

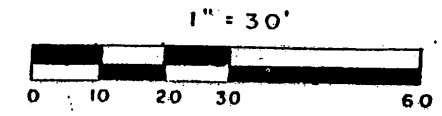

A2162
A2161

PLEASURE POINT RD.

PARCEL -A-

PARCEL -B-

PARCEL -C-

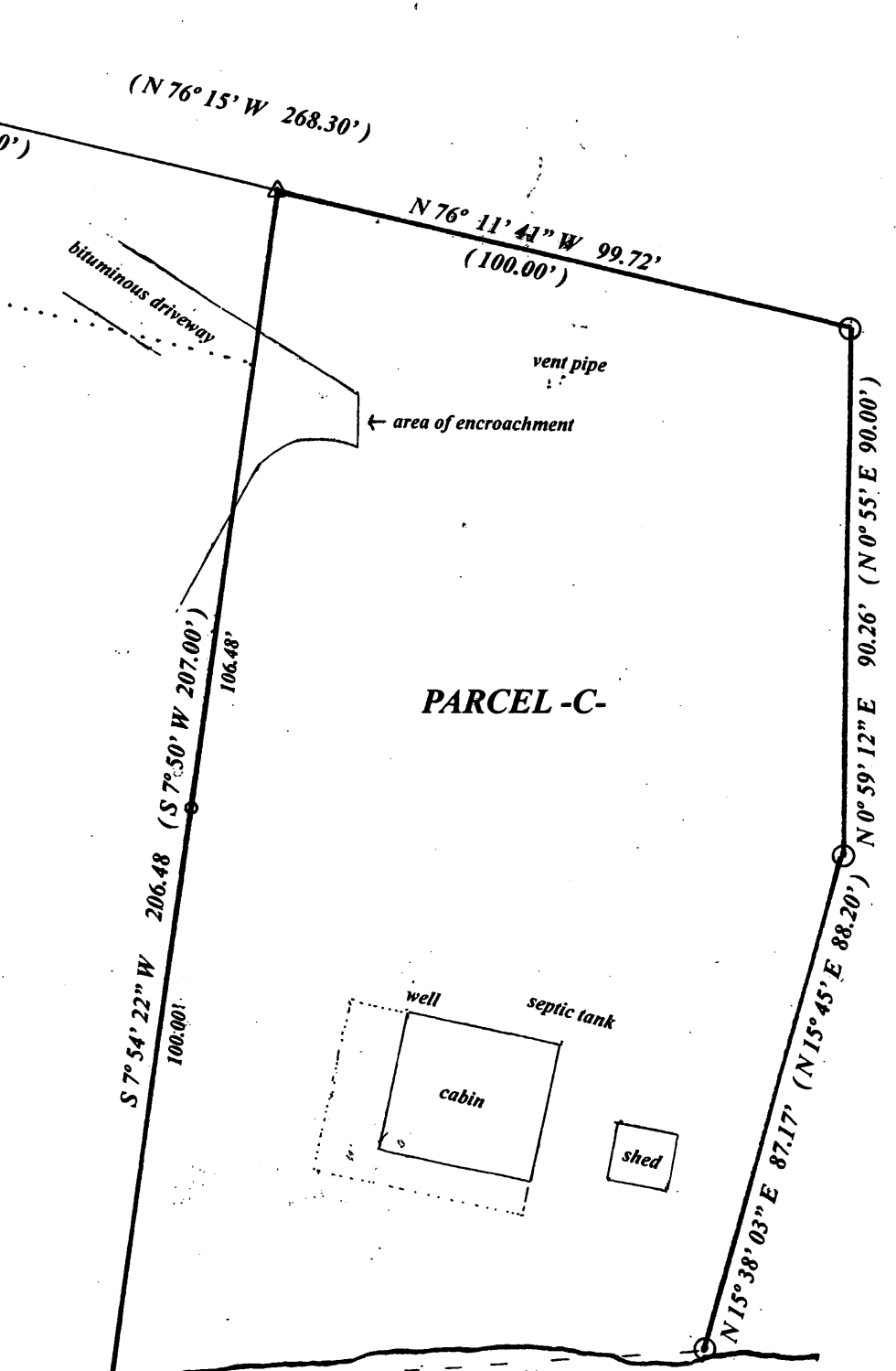

A2162

MAP # **A2161**
 DATE FILED **AUG. 28 2008**
 BY **JAB**
 DESCRIPTION FILED
 ONEIDA CO. SURVEYOR'S OFFICE

I, Todd Loftus, Registered Land Surveyor, hereby certify that I have surveyed the property shown hereon. That this map represents an accurate survey of said property to the best of my knowledge & belief. That I have performed this survey by order of *Larry Reno* and that I have complied with the applicable requirements of the Wisconsin Administrative Code A.E.7.

A2161
A2162

CRESCENT LAKE

DATE July 30, 2008
 SIGNED *Todd Loftus*
 LOFTUS SURVEYING

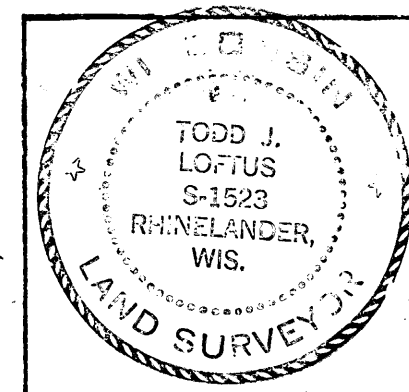

Survey for Larry Reno
Rhinelander, WI.

LOFTUS SURVEYING
860 BALSAM STREET
RHINELANDER, WI. 54501
TEL/FAX 715-369-1142
HODAG28@HOTMAIL.COM

1593B5 **A2161**
A2162