

42163

MAP # **A2163**
 DATE FILED... **AUG 28 2008**...
 BY **SAB**
 DESCRIPTION FILED
 ONEIDA CO. SURVEYOR'S OFFICE

BASS LAKE

BOOM LAKE

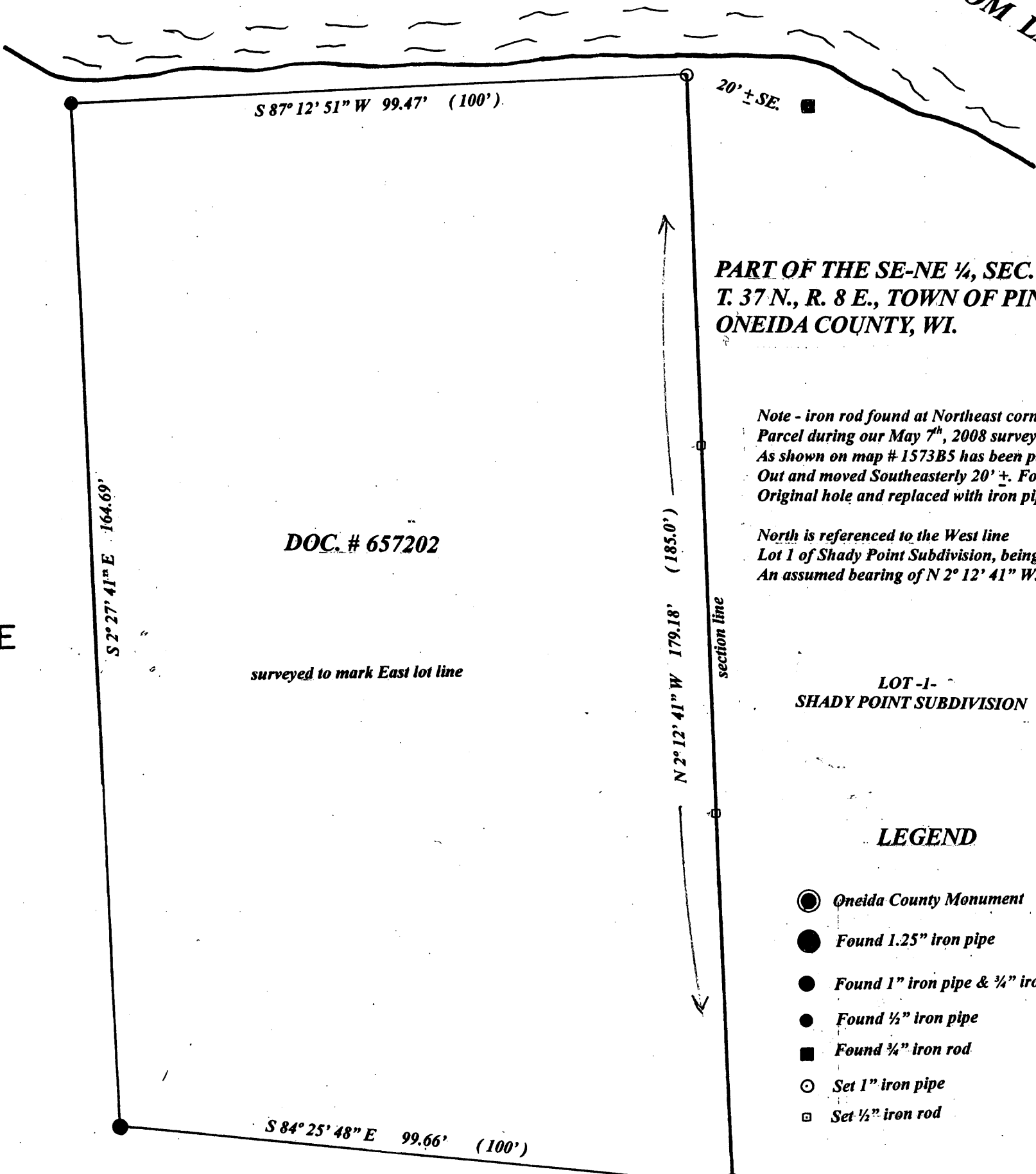

**PART OF THE SE-NE ¼, SEC. 36
 T. 37 N., R. 8 E., TOWN OF PINELAKE,
 ONEIDA COUNTY, WI.**

Note - iron rod found at Northeast corner Parcel during our May 7th, 2008 survey & As shown on map # 1573BS has been pulled Out and moved Southeasterly 20' ±. Found Original hole and replaced with iron pipe.

North is referenced to the West line Lot 1 of Shady Point Subdivision, being An assumed bearing of N 2° 12' 41" W.

DOC. # 657202

surveyed to mark East lot line

LOT -1- SHADY POINT SUBDIVISION

LEGEND

- Oneida County Monument
- Found 1.25" iron pipe
- Found 1" iron pipe & ¼" iron rod
- Found ½" iron pipe
- Found ¼" iron rod
- Set 1" iron pipe
- Set ½" iron rod

SCALE 1" = 20'

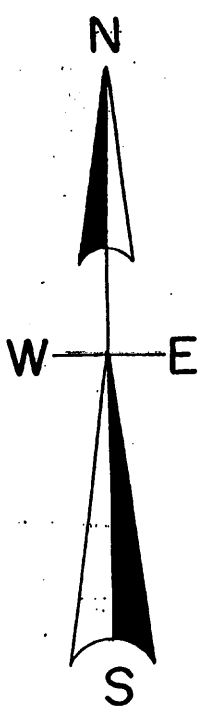

I, Todd Loftus, Registered Land Surveyor, hereby certify that I have surveyed the property shown hereon. That this map represents an accurate survey of said property to the best of my knowledge & belief. That I have performed this survey by order of *Dean Pollnow* and that I have complied with the applicable requirements of the Wisconsin Administrative Code A.E.7.

DATE *July 30, 2008*

SIGNED *Todd Loftus*

LOFTUS SURVEYING

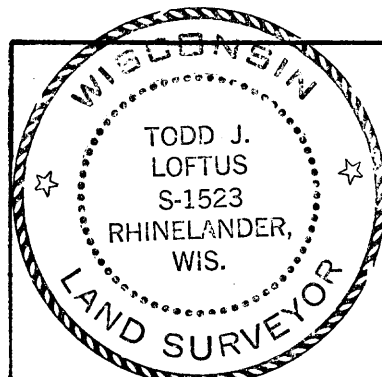

Survey for Dean & Margaret Pollnow West Bend, Wisconsin

LOFTUS SURVEYING
 860 BALSAM STREET
 RHINELANDER, WI. 54501
 TEL/FAX 715-369-1142
 HODAG28@HOTMAIL.COM

1592B5 A2163

42163