

A 2164

A 2164

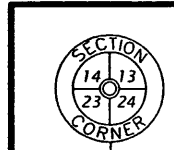

D.N.R. brass cap in 6" x 6" concrete monument found in place.

Bearings Oneida County Grid, based on GPS survey data, referenced to the west line of the NW 1/4, Section 24 bearing S 00°57'43"E

LEGEND

- = 1.0" dia. iron pipe previously set.
 - △ = Computed position not monumented.
 - () = Bearing and distance of record.
- Monument sizes are outside diameter dimension. Other corner monuments are as noted.

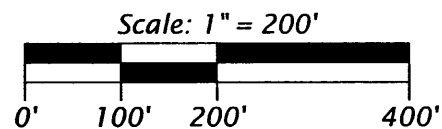

The eastern terminus of
LYANNIS ROAD
 being part of
GOV'T. LOT 7
SECTION 24, T38N, R7E

Town of Lake Tomahawk
Oneida County, Wisconsin

SURVEYOR'S CERTIFICATE

I, James D. Rein, Registered Land Surveyor No. S-1234, hereby certify that I have surveyed the property shown hereon; that this map represents an accurate survey of said property to the best of my knowledge and belief; that I have performed this survey by order of the Town of Lake Tomahawk; and that I have complied with the requirements of Wisconsin Administrative Code A-E 7.

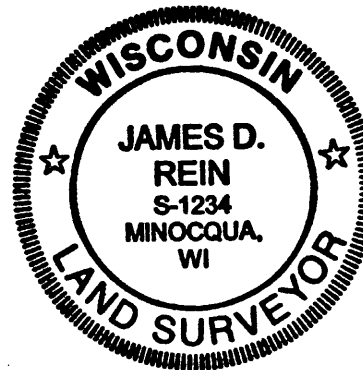

WILDERNESS SURVEYING, INC.

[Signature]
Registered Land Surveyor # S-1234
Dated this 30th day of June, 2008

LOT 7

GOVT.

NOTE: The centerline data shown hereon is based on a map by James M. Marquardt, Registered Land Surveyor No. S-1405, dated July 2, 1979, and rotated to the Oneida County coordinate system.

CENTERLINE CURVE DATA TABLE

Curve	Radius	Length	Delta	Chord	Chord Bearing
C1	92.00'	140.18'	87°18'12"	127.01'	N 49°46'02" E

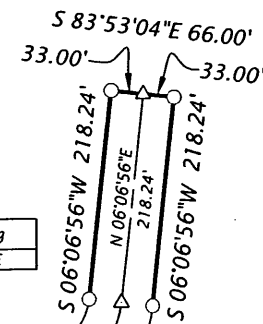

S 00°57'43"E 2646.60'
1102.78'

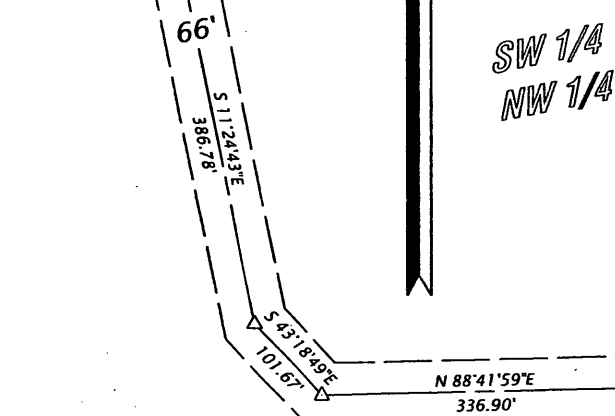

SW 1/4
NW 1/4

LYANNIS ROAD

ROAD

WISCONSIN RIVER



D.N.R. brass cap in 6" x 6" concrete monument found in place.

MAP # **A 2164**
 DATE FILED **SEP 08 2008**
 BY **J.A.B.**
 DESCRIPTION FILED
 ONEIDA CO. SURVEYOR'S OFFICE

WILDERNESS SURVEYING, INC.

Post Office Box 1111 - 8793 Earls Court
Minocqua, Wisconsin 54548-1111
Telephone (715) 356-5100 - www.wildernesssurveying.com

Map Number: 05-67
File Number: 6-24-387
Drafted by: J. Dick

Revisions:

A 2164

A 2164