

-PLAT OF SURVEY- PART OF THE NE1/4, SECTION 17. T37N, R6E, TOWN OF CASSIAN, ONEIDA COUNTY, WISCONSIN



N1/4 COR.
SEC.17-37-6

NE COR.
SEC.17-37-6

LEGEND

- ◆ 2" IRON PIPE W/BRASS CAP, FOUND
- 1" IRON PIPE, FOUND

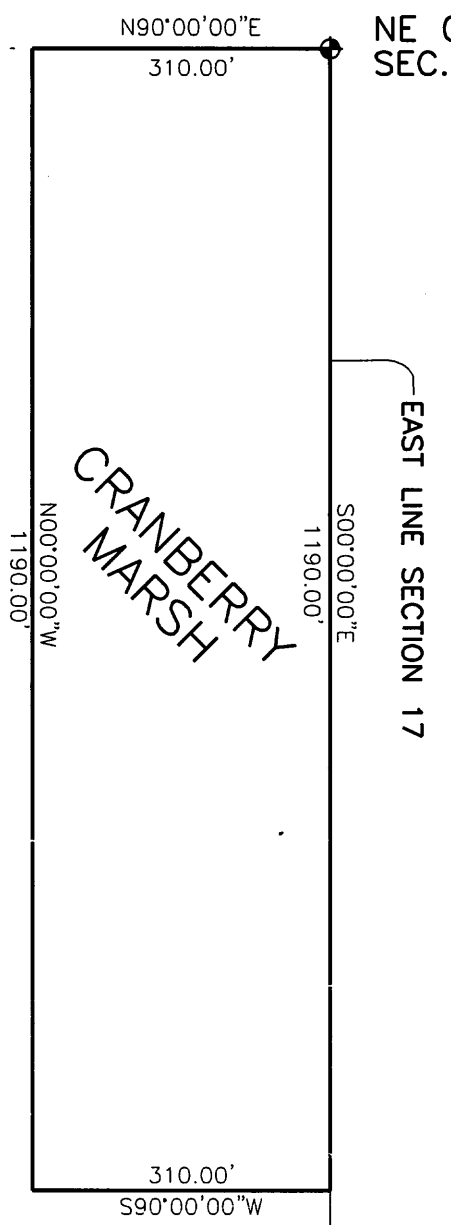

EAST LINE SECTION 17

CRANBERRY MARSH

1/16
1" IRON PIPE, FND.

E1/4 COR.
SEC.17-37-6

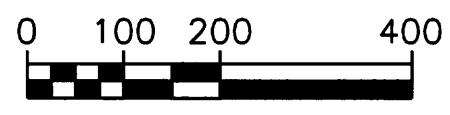

MAP # **A 2165**
 DATE FILED.....**SEP. 16, 2008**.....
 BY: **JAB**
 DESCRIPTION FILED: **yes**
 ONEIDA CO. SURVEYOR'S OFFICE

Dennis B. Roberts
 I, DENNIS B. ROBERTS, REGISTERED LAND SURVEYOR OF THE STATE OF WISCONSIN DO HEREBY CERTIFY THIS IS TRUE AND CORRECT TO THE BEST OF MY KNOWLEDGE AND BELIEF.



PROJECT # 10688000	SCALE: AS SHOWN	FIELD BOOK
SHEET # 1 of 1	DRAWN BY: SJZ	PAGES
DWG: BASE.DGN	CHECKED BY: ECU	DATE: AUGUST 20, 2008
SURVEYOR: DENNIS ROBERTS MSA PROFESSIONAL SERVICES, INC. 1835 NORTH STEVENS STREET RHINELANDER, WI 54501 (715) 362-3244		OWNER: JERRY LAUX
 MSA PROFESSIONAL SERVICES TRANSPORTATION • MUNICIPAL DEVELOPMENT • ENVIRONMENTAL		

A 2165B

A 2165B

Cranberry Marsh:

A parcel of land being part of the NE $\frac{1}{4}$ of the NE $\frac{1}{4}$, Section 17, T.37N., R.6E., Town of Cassian, Oneida County, Wisconsin and being more particularly described as follows:

Beginning at the section corner common to Sections 8, 9, 16 and 17, T.37N., R.6E., marked by a capped iron pipe. Thence West, 310 feet along the North line of Section 17, to a point, thence South, 1190 feet parallel with the East line of said Section 17, to a point, thence East, 310 feet parallel with the North line of said Section 17 to a point on the East line of said Section 17, thence North, 1190 feet along the East line of said Section 17 to the place of beginning.

Said parcel of land contains 8.47 acres.

A 2165B

A 2165B