

All bearings are referenced to the Southeasterly line of Lot 4 of Lakeview Plat recorded as bearing S62°43'34"E on the Plat of Survey dated 4/7/2006 - Oneida County Land Information Office Map Number B6378.

# Plat of Survey

**Lot 6 of the Plat of "Lakeview";  
being a part of Government Lot 4  
of Section 36, T.37N., R.9E., Town  
of Pine Lake, Oneida County,  
Wisconsin**

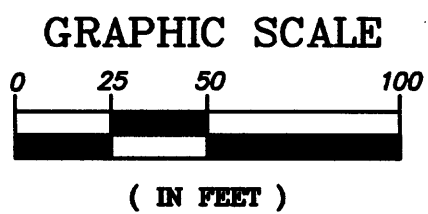
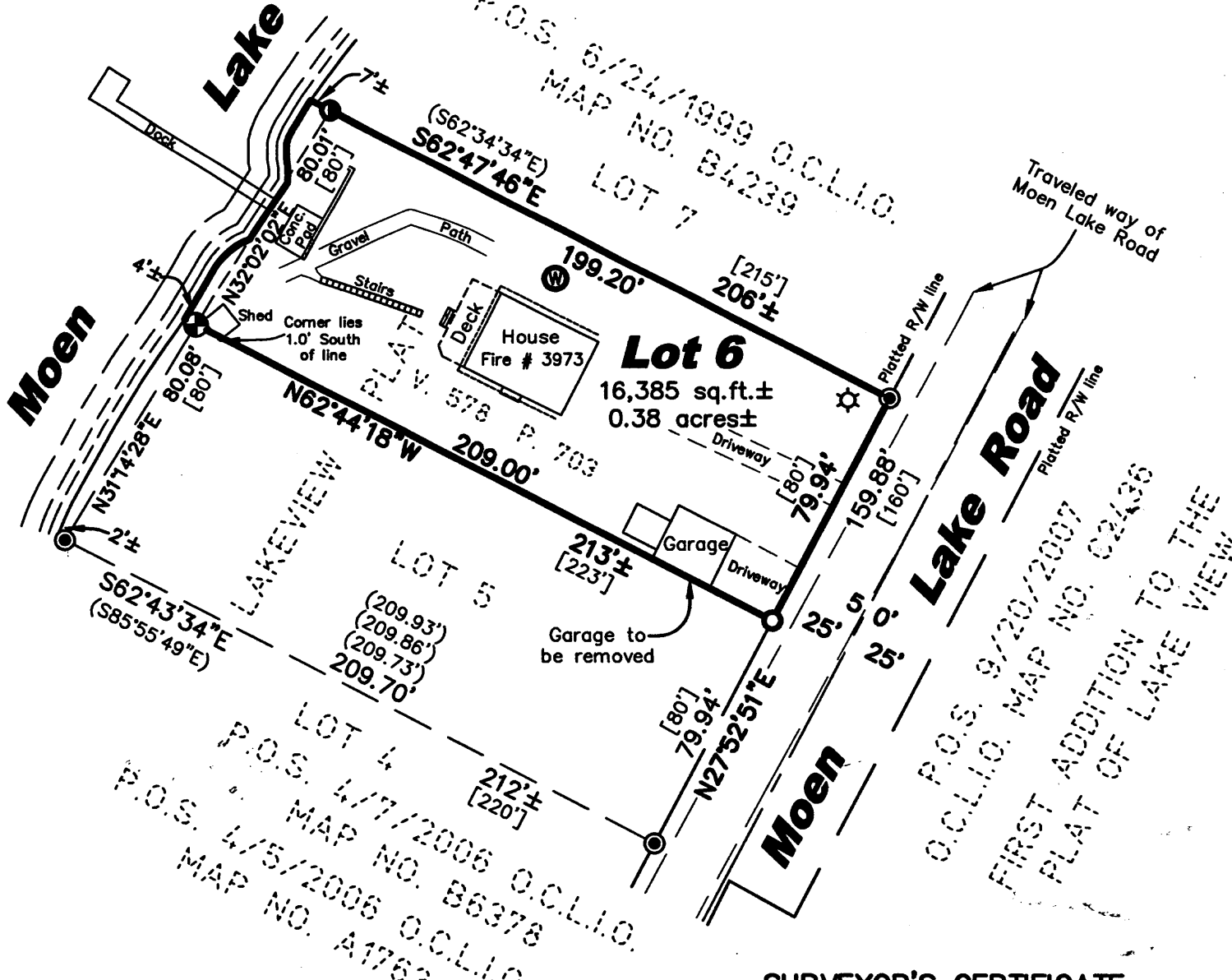

### Notes:

1. The Northerly and Southerly lines of Lot 6 were marked in the field at the time of survey.
2. The client is to verify building setbacks on-site with Oneida County Staff prior to any new construction.

### Legend

- Set 3/4" x 24" Iron Rebar Weighing 1.50 lbs/lin ft.
- Found 1-1/4" Iron Pipe
- ⊕ Found 1-1/2" Iron Pipe
- Found 2" Iron Pipe
- ☆ Existing Septic Vent
- ⊙ Existing Well

(46.57') Record Dimensions- per record survey  
[46.57'] Record Dimensions- per "Lakeview" Plat

Site Address: 3973 Moen Lake Road  
Rhineland, WI 54501

MAP # A2168  
DATE FILED: SEP 16 2008  
BY: JAB  
DESCRIPTION FILED:  
ONEIDA CO. SURVEYOR'S OFFICE

### SURVEYOR'S CERTIFICATE

I hereby certify, to the best of my knowledge and belief, that I have surveyed the property shown hereon; that this map represents an accurate survey of said property and that I have complied with the applicable requirements of Wisconsin Administrative Code Chapter A-E 7.

Dated this: 20<sup>th</sup> day of June, 2008

*Matthew E. Hoglund*  
Nicolet Surveyors, Inc.  
By: Matthew E. Hoglund  
R.L.S. S-1910

© 2008 NICOLET SURVEYORS, INC.

**Plat of Survey**  
**Lot 6 of the Plat of "Lakeview";  
being a part of Government Lot 4  
of Section 36, T.37N., R.9E., Town  
of Pine Lake, Oneida County,  
Wisconsin**

www.nicoletsurveyors.com

**NICOLET SURVEYORS, INC.**  
56 S. BROWN STREET, RHINELANDER, WI 54501  
715-362-2808 715-362-4114 (FAX)

Drawn By: JWD Date: June 20, 2008 Client: Jeffrey M. Unger  
Checked By: MEH Scale: As shown 186 Main Street  
FB. 43, PG. 41 Project # 849 Sullivan, WI 53178