

2169

2169

Plat of Survey

Lots 1, 2 and 3, Block A, Plat of D.E. Briggs Addition to the Townsite of Pelican; being a part of Government Lot 14 of Section 29, T.37N., R.9E., Town of Pine Lake, Oneida County, Wisconsin

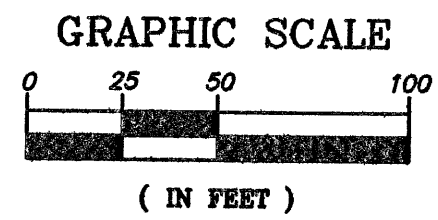
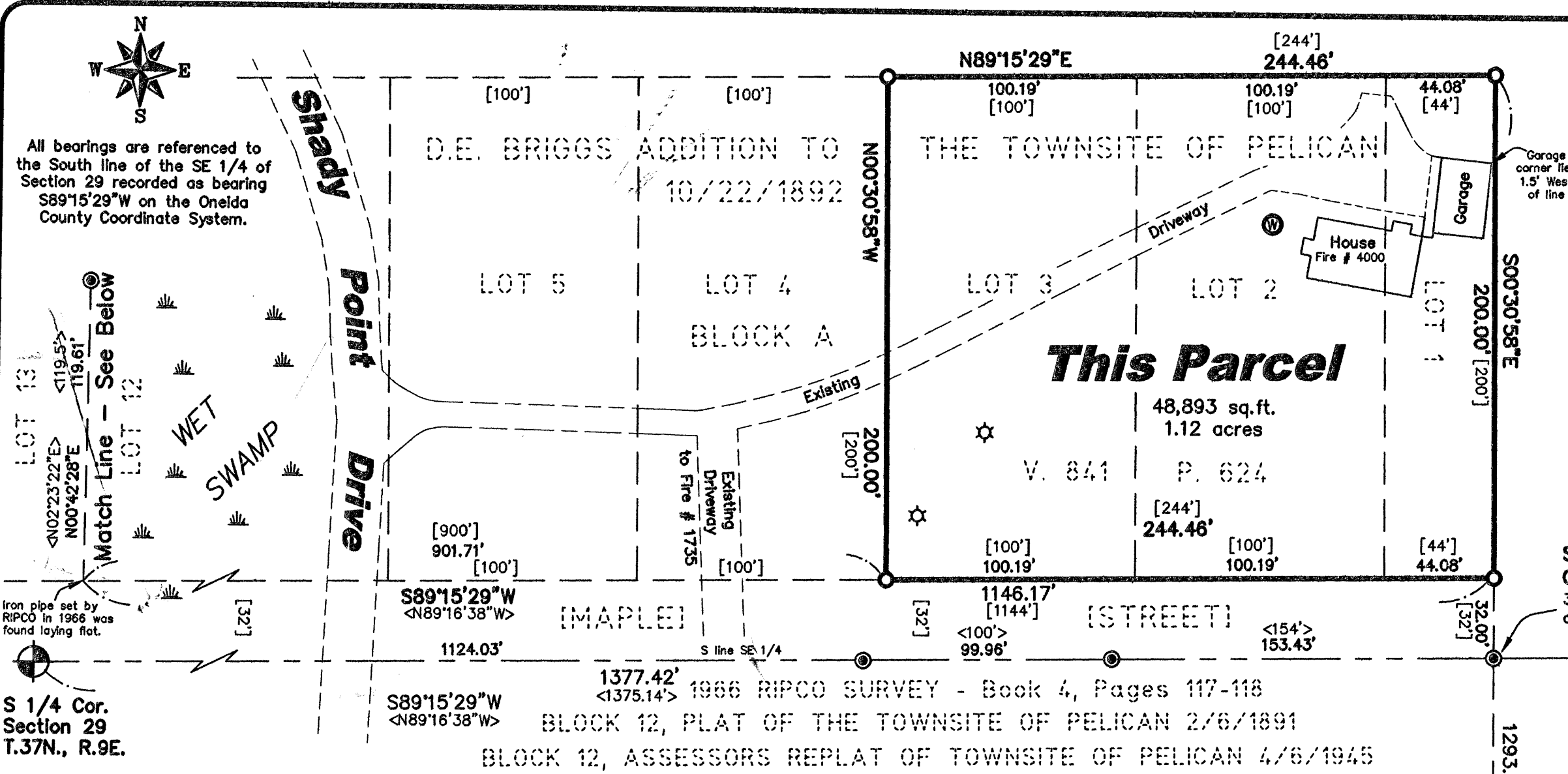

All bearings are referenced to the South line of the SE 1/4 of Section 29 recorded as bearing S89°15'29"W on the Oneida County Coordinate System.

Match Line - See Below
 LOT 13
 LOT 12
 LOT 11
 LOT 10
 LOT 9
 LOT 8
 LOT 7
 LOT 6
 LOT 5
 LOT 4
 LOT 3
 LOT 2
 LOT 1

Iron pipe set by RIPCO in 1966 was found laying flat.
 S 1/4 Cor. Section 29 T.37N., R.9E.

SE Cor. Gov't Lot 14 3/4" iron pipe with a 2" aluminum cap (RIPCO)
 SE Cor. Section 29 T.37N., R.9E.
 2751.22' <2750.28'>
 1373.80' (1373.90') (1375.90') <1375.14'>

1966 RIPCO SURVEY - Book 4, Pages 117-118
 BLOCK 12, PLAT OF THE TOWNSITE OF PELICAN 2/6/1891
 BLOCK 12, ASSESSORS REPLAT OF TOWNSITE OF PELICAN 4/6/1945

SURVEYOR'S CERTIFICATE

I hereby certify, to the best of my knowledge and belief, that I have surveyed the property shown hereon; that this map represents an accurate survey of said property and that I have complied with the applicable requirements of Wisconsin Administrative Code Chapter A-E 7.

Dated this: 30th day of June 2008

Nicolet Surveyors, Inc.
 By: Matthew E. Hogle
 R.L.S. S-1910

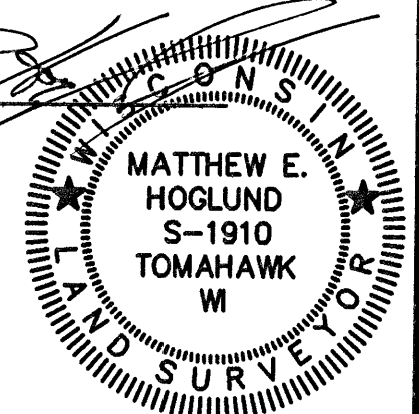

NOTE:
 The boundary lines of "This Parcel" were flagged at the time of survey.

© 2008 NICOLET SURVEYORS, INC.

www.nicoletsurveyors.com

NICOLET SURVEYORS, INC.
 56 S. BROWN STREET, RHINELANDER, WI 54501
 715-362-2808 715-362-4114 (FAX)

Drawn By: JMD Date: June 30, 2008 Client: Steve and Barbie Sweet
 Checked By: MEH Scale: As shown Project # 851
 FB. 43, PG. 45

Legend

- Set 3/4" x 24" Iron Rebar Weighing 1.50 lbs/lin ft.
 - Found 3/4" iron pipe set by RIPCO in 1966 (per RIPCO Book 4 page 117 - 118).
 - Found 1-1/2" Iron Pipe
 - Found Oneida County Aluminum Monument
 - Found 1" Iron Pipe
 - Found Railroad Spike
 - ☆ Existing Septic Vent
 - ⊙ Existing Well
- (46.57') Record Dimensions - Per Record Survey Map
 [46.57'] Record Dimensions - Per Recorded Plat
 <46.57'> Record Dimensions - Per RIPCO 1966

Site Address: 4000 Shady Point Drive
 Rhinelander, WI

The iron pipe at the SE corner of Lot 13, Block 14 of the Townsite of Pelican lying 39.44 feet North per P.O.S. B5370 was disturbed

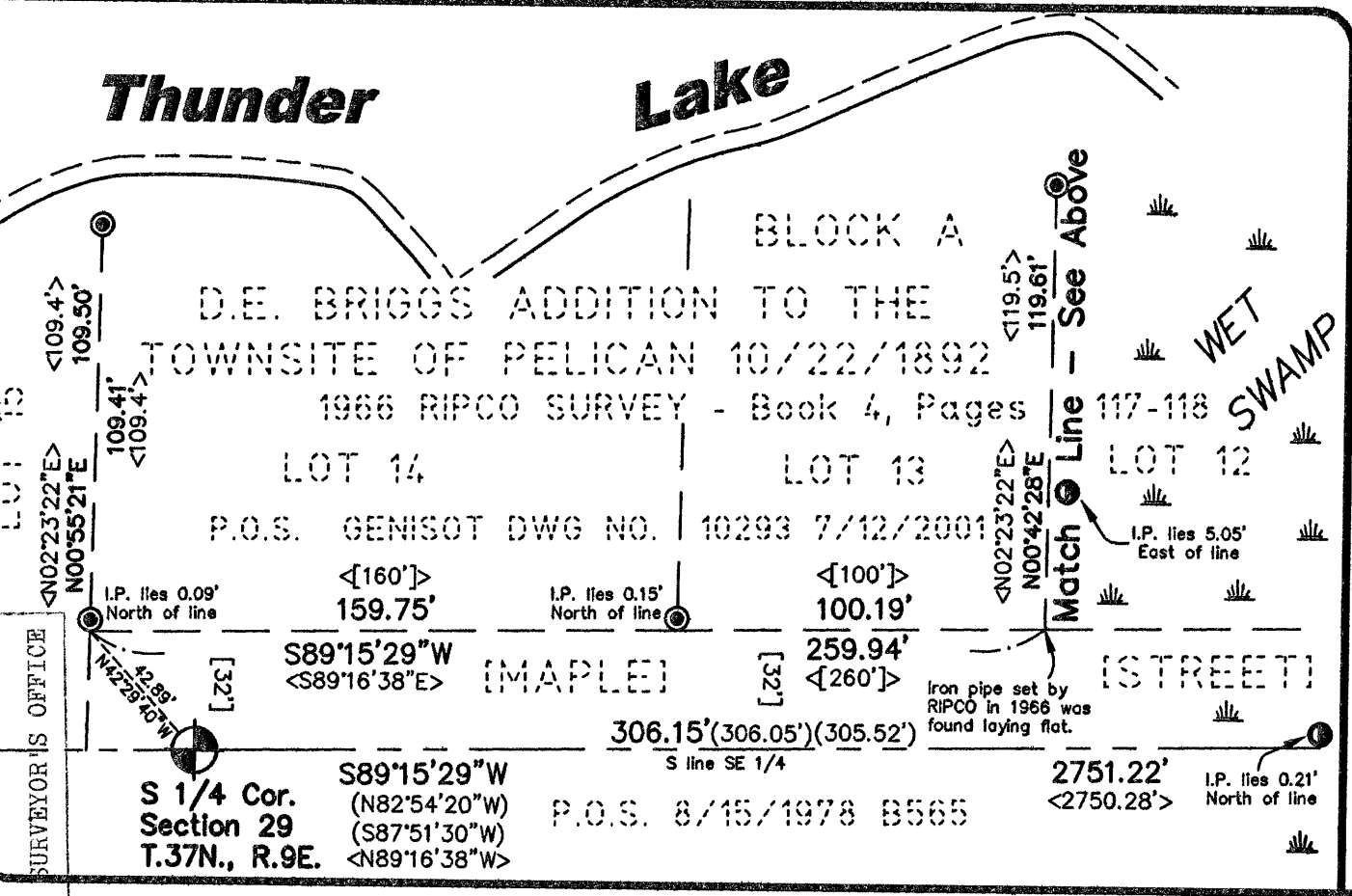

Match Line - See Above
 LOT 15
 LOT 14
 LOT 13
 LOT 12

Iron pipe set by RIPCO in 1966 was found laying flat.
 S 1/4 Cor. Section 29 T.37N., R.9E.

MAP # 2169
 DATE FILED SEP 16 2008
 BY JAB

DESCRIPTION FILED
 ONEIDA CO. SURVEYOR'S OFFICE

2169